# Russell Approves $10,000,000 Sewer Fund Petition

The South's Standard Newspaper

# THE ATLANTA CONSTITUTION

*Largest Total City and Largest Total Daily Circulation of Any Atlanta Newspaper* (By ABC Audit)

A. P. Service United Press N. A. N. A.

VOL. LXV., No. 84. ONLY MORNING NEWSPAPER PUBLISHED IN ATLANTA ATLANTA, GA., MONDAY MORNING, SEPTEMBER 5, 1932. Entered at Atlanta Postoffice As Second-Class Mail Matter. Daily and Sunday: Weekly 20c; Monthly 90c. Single Copies: Daily, 5c; Sunday, 10c.

# 10 HELD PRISONERS IN $1,000,000 ROBBERY AS CRACKSMEN WORK ON VAULT 14 HOURS

## WAY NOW CLEARED FOR FORMAL PLEA TO RELIEF AGENCY

### Fund of $1,000,000 for Direct Emergency Relief Also Will Be Sought at Wednesday Conference in Washington.

### MAYOR AND PARTY TO FLY TO CAPITAL

### Key Will Go Before R. F. C. Armed With Certificates and Petitions From Counties and Suburbs.

BY HERMAN D. HANCOCK.

Governor Richard B. Russell Sunday approved the petition of metropolitan Atlanta for $10,000,000 from federal relief funds with which to modernize the sewer system of the area, and paved the way for formal submission Wednesday of the claim to the Reconstruction Finance Corporation.

Previously a joint petition asking $1,000,000 for Atlanta and Fulton county, had been approved and Mayor James L. Key and a party of prominent Atlantans will offer it at the conference at 10 o'clock Wednesday. The latter measure provides for direct relief and work relief.

The governor affixed his signature in the executive offices when Luke Arnold, Key's secretary, presented it. Lawrence Camp, attorney general, was in the conference.

Russell said he was cognizant of the imperative need for sewer renovation, and he did not hesitate to approve the petition in the name of the state. The state seal is attached to the approval, and it is witnessed by John Wilson, secretary of state.

**Party to Leave Tuesday.**

Atlanta's mayor will leave here Tuesday morning, accompanied by Senator John S. Cohen; George F. Longino Jr., chairman of the finance committee of the Fulton county commission; W. E. Mitchell, chairman of the mayor's emergency relief commission, and A. L. Belle Isle, prominent Atlantan who is well known in Washington.

The party will fly to Washington as guests of Eastern Air Transport, Inc.

Key was designated as spokesman at a meeting of officials of interested governments held several days ago in the senate chamber at the state capitol. Dr. T. F. Abercrombie, state health officer and one of the moving forces in the plan to obtain the funds to relieve the present health menace caused by turning more than 16,000,000 gallons of untreated sewage daily into surrounding streams, called the meeting.

**Armed With Papers.**

The committee also is armed with certificates from Abercrombie, Dr. Nevin Adkins, county health officer; Dr. Frank Wells, chairman of the Fulton county board of health; Dr. John P. Kennedy, city health officer, and formal petitions passed by Fulton and DeKalb counties and the cities of Decatur, Avondale Estates, Hapeville in addition to Atlanta. East Point and College Park are the only two municipalities in the suburban territory which did not join in the request for the loan, and these failed only because they were not certain as to what the cost would be to them.

Never before in the history of the district has there been such unanimity of opinion on any question. Every section realizes that something must be done immediately to correct the present menace to the lives of citizens.

The Fulton County Medical Society has unanimously passed resolutions requesting the Reconstruction Finance Corporation to grant the loan, and the July-August Fulton county grand jury, discharged Friday, made a similar recommendation.

## Government Action Seen in Mill Strike

MANCHESTER, England, Sept. 4. (AP)—Government intervention in the cotton textile strike was declared probable before another week passed in some well informed quarters tonight.

Officials of the northern office of the ministry of labor here remained in close touch with the situation over the week-end, and there was some indication that an initial move might be made at London tomorrow.

## In Other Pages


| | |
|---|---|
| News of Georgia | 2 |
| Political News | 3 |
| Editorial Page | 4 |
| Pierre Van Paassen Robert Quillen Dr. William Brady Mollie Merrick | |
| Cross Sections | 5 |
| Daily Cross Word Puzzle | 6 |
| Comics | 6 |
| "Midsummer Madness" | 6 |
| Society | 7 |
| Culbertson on Bridge | 7 |
| Sport Pages | 8, 9 |
| Ralph McGill's "Break of the Day" Grantland Rice Jimmy Jones | |
| Theater Programs | 9 |
| Caroline Chatfield | 10 |
| Financial | 10 |
| Tarzan | 11 |
| Atlanta's Wants | 11, 12 |
| Radio Programs | 12 |


### *Clock-Riding Pigeons Play Havoc With Time*

ELKADER, Iowa, Sept. 4.—(AP) Two of Elkader's pigeons, whose roosting was on a too well regulated schedule, are hunting a new perch and the town clock is now keeping good time.

The village fathers had been puzzled as to why the clock would gain time the first half of each hour and lose time the second half.

They found that the pigeons would hop onto the clock's big hand when it was about ten minutes after the hour. Their weight speeded up the machinery and the clock gained time until the hand pointed downward at such an angle that they lost their perch.

The birds would return when the hand neared the last quarter hour and ride upward for several minutes, causing the clock to run slower.

## WOMAN DRY RAPS POLING'S SUPPORT OF HOOVER CAUSE

### Mrs. Nicholson Challenges Prohibition Leader's Figures on Vote to Back Wet G. O. P.

WASHINGTON, Sept. 4.—(AP)—Mrs. Jesse W. Nicholson, president of the National Woman's Democratic Law Enforcement League, made public today a letter to Dr. Daniel A. Poling, chairman of the allied forces for prohibition, protesting against a request she said had been made for a contribution to help re-elect President Hoover.

"Your letter," Mrs. Nicholson wrote, "asking me, a constitutional democrat, to assist the allied forces, of which you are chairman, in making a contribution in the campaign for the re-election of President Hoover and a dry congress when the president is running on a dripping wet platform, seems to me an insult to my intelligence, when you know better than anyone else the lecided stand I took in 1928 against my own party for the very self-same program now proposed by the republican candidate."

Mrs. Nicholson expressed "regret that you, of all people, should throw your support to a wet republican candidate now, when you fought so persistently in 1928 against a democratic candidate whose position was identical with that of the candidate you are now supporting."

"It is unfair," she continued, "to the millions of coustitutional democrats throughout the country who have contributed the thousands of dollars which has enabled you to build up an organization that you are now asking for more funds trying to deceive the contributors into believing that you are still working for a dry congress—at the same time working for a wet political party whose platform declares for repeal or worse.

"You further state that 187 of the 205 members of your executive committee indorsed the position you are taking. This prompts me to ask you to please make public the list of 187, as I must confess with others I have my doubts about this."

## Car Falls 300 Feet, Driver Not Injured

TOCCOA, Ga., Sept. 4.—Burgess Stowe, 20, escaped with minor cuts and bruises late Saturday when his car plunged to the bottom of a 300-foot embankment on the highway about two miles northwest of here. The car was completely demolished. Stowe crawled from the wreckage practically unhurt.

A man named Martin, walking on the highway, was knocked down by the Stowe car and fell 30 feet down the embankment. He was picked up unconscious and is in a serious condition with internal injuries.

## MEXICO CONGRESS PICKS RODRIGUEZ FOR PRESIDENCY

### Former Executive, Ortiz Rubio, Leaves for U. S. To Spend Several Weeks At Hot Springs, Ark.

MEXICO CITY, Sept. 4.—(AP)—General Abelardo L. Rodriguez, a powerful military figure for many years, was elected and inaugurated president of Mexico today shortly after congress had accepted the resignation of Pascual Ortiz Rubio on account of "ill health."

In the interval between the acceptance of his resignation and the installation of his successor, retiring President Ortiz Rubio left for the United States on a special train to spend several months at Hot Springs, Arkansas.

He is travelling via Juarez and El Paso, Texas, because of the destruction of the international bridge at Laredo.

A joint session of congress elected General Rodriguez to fill out the unexpired term of his predecessor and a commission was dispatched to bring him to the chamber. Accompanied by most of the retiring cabinet ministers, he entered and took the oath of office while two squadrons of airplanes circled overhead.

**Issues Statement.**

Going immediately to the palace, President Rodriguez submitted to photographers and issued a statement in which he said:

"Naturally, I will continue the same friendly, cordial relations with the United States that have existed.

"I have been highly honored by congress by appointment as substitute constitutional president of Mexico to complete the term. I will do all possible that is necessary to comply with my duties.

"I will form a serious national government which will be characterized by unity and action and which will carry confidence and tranquility to the republic, in order that all sections of

Continued in Page 4, Column 5.

## GRAN CHACO WAR HELD INEVITABLE

### Bolivia Rejects Paraguay's Plan To Halt Hostile Preparations.

ASUNCION, Paraguay, Sept. 4.—(UP)—Failure of the last arbitration attempt of neutral nations has revived the general belief here that war with Bolivia over the Gran Chaco region is inevitable. Bolivia has refused to discontinue war preparations, and adequate action by neutral nations to prevent further clashes between Bolivian and Paraguay troops in the Chaco is improbable, it is felt.

Bolivia's reply to the neutrals' last proposal for a truce, with suspension of mobilization, was interpreted here as being a ratification of Bolivia's policy to seek an outlet to the sea on the Paraguay river by force of arms if necessary.

A high government official told the United Press today that "Paraguay wants a settlement of the Chaco question by arbitration or other pacific means, though she is prepared for the sacrifices of war if necessary."

Special committees, headed by military officers, are organizing Paraguay's food supplies to assure that provisioning of troops in the Chaco will not be interrupted. Patriotic organizations and individuals are making donations.

**PARAGUAY'S PEACE PLANS REJECTED BY BOLIVIA**

LA PAZ, Bolivia, Sept. 4.—(UP)—Negotiations for a temporary solution to the Chaco territorial quarrel between Paraguay and Bolivia re-

Continued in Page 5, Column 8.

## Parade and Athletic Events Feature Labor Day Program

Callous-handed men of toil who are employed in spite of economic conditions today will offer thanks for their good luck, and those who are unemployed but who see a lifting of the gray skies in the encouraging reports of better business condition will deliver prayers for speedy return of prosperity.

Labor Day, the traditional opening of a season of improved business and better times, will be observed in Atlanta with a parade forming at the state capitol at 10 o'clock. The parade will get under way at 10:30 o'clock and will move through downtown Atlanta by way of Mitchell street to Whitehall, and then to Peachtree and Baker streets. The parade will disband at Spring and Baker.

The Labor Day amusement committee has arranged a program of athletic events at Lakewood park, beginning at 2 o'clock this afternoon. Fireworks at 8 o'clock will cap labor's program for the day.

The parade will be under the direction of Marshal William Strauss and his aides, J. Sid Tiller, E. O. McClain and J. Sid Tiller Jr. In the parade will be A. Steve Nance, president of the Atlanta Federation of Trades, and past presidents of the organization. The fire department band, the A. F. of M. band and the D. A. V. drum corps will lead the various divisions. Handsome floats and gaily decorated cars will participate.

Business houses and public buildings will close, and mail delivery will be called off except for one delivery in the business section. An excellent day is expected, although the weather bureau has forecast the possibility of light showers during the day.

President Nance of the Federation of Trades, was the principal speaker Sunday night at special labor services held on the state capitol lawn by churches of the vicinity under auspices of the federation and the Christian council.

Recent reports of reviving business and encouraging signs of better trade conditions lend particular emphasis to observance of the day. Re-employment of workers in a number of

Continued in Page 4, Column 8.

## Latest Lindy Suspect Puzzles Authorities

### Fish Peddler, Rescued From Private Detectives After 76 Days' Captivity, Says He Knows Absolutely Nothing.

BY LEO W. SHERIDAN.

JOHNSTOWN, Pa., Sept. 4.—(AP) Federal, state and county investigators tonight are pondering the lengthy story of Garret Schenck, 46, Hopewell, N. J., fish peddler, who says he was held captive by a private detective for 76 days following the Lindbergh kidnaping.

Found yesterday in a mountain cabin, just across the Somerset county line, Schenck was brought to Johnstown's city hall, and questioned until almost dawn.

He said he never had seen the Lindbergh baby, but added with a broad grin that he "had met" Colonel Lindbergh and his wife.

"That was when they were laying the foundation for their place in Hopewell—they never bought any fish from me," he explained.

Pudgy and affable, Schenck sat at a long table, and talked for hours last night with special agents of the United States bureau of investigation and officials of Cambria and Clearfield county.

Later he was removed to Clearfield by Sheriff Ira McCloskey of that county.

McCloskey said he intends to "lay this case before the district attorney."

Until he was found, Schenck said, he was kept under close guard.

"I wasn't allowed to read the newspapers and I wasn't permitted to write to my folks. They wouldn't let me get a haircut.

"They treated me all right, and I had plenty to eat, but I kept wondering what they would do with me.

"In Somerset county I heard them talking about the bonus army and Mayor McCloskey and I figured if I could go to him I would be set free. Well, I got word to him, and this is the first time I have been treated white since."

F. X. Fay and D. Di Lillo, of the department of justice, declined to discuss the case, further than that they intend to continue their investigation in Clearfield county and to visit the farm where Schenck was found yesterday.

Mayor McCloskey, emerging from the room where Schenck was questioned, however, said the man explained that he was kidnaped June 10.

"My investigators," the mayor said, "have learned that a private detective lured Schenck into his car on that date on the pretext of adjusting some differences over the fish peddler's auto license.

"Schenck was taken to a place called Dubois' cabin in Clearfield county and kept there until recently when he was removed to Somerset county.

"We have known for several days that he was being held, but we did not learn the exact spot until yesterday, when one of the men guarding him came to me.

"Then Sheriff McCloskey (no we're not related) and I got together and I got in touch with the federal agents." ben Rakestraw, were questioned briefly and have notified police they will report for questioning at any time.

H. E. Cupp, Johnstown merchant, also was questioned. He admitted supplying food for the guards and their man in Somerset county.

## STATE CANDIDATES IN 'HOME STRETCH'

### Intensified Drives Planned, With Only Eight Week-Days Remaining.

With only eight week days remaining for the final blasts of oratory before the voters troop to the polls all over Georgia on Wednesday, September 14, candidates for national and state offices this week will intensify their efforts to convince the balloters of their respective merit and capability.

Both senatorial candidates will have a busy day today, Congressman Charles R. Crisp speaking twice and Governor Richard B. Russell Jr. making three addresses.

Congressman Crisp will speak at 3:30 o'clock this afternoon at Talbotton, and at 7:30 o'clock tonight at Columbus. Governor Russell speaks at 11 this morning at Columbus, at 3:30 at Talbotton, and at 7:45 tonight at Barnesville. Crisp will speak at 4 o'clock Tuesday afternoon at Statesboro. Russell will speak at 11 o'clock Tuesday morning at Cumming, and at 7:45 o'clock Tuesday night at Decatur.

Congressman Crisp will bring his campaign to a climax on the eve of the primary with a speech in Atlanta. Both Crisp and Russell will center their attention on the Atlanta area during the remaining days of the campaign.

The race for governor this week finds John I. Kelley speaking at 2 o'clock this afternoon at Warrenton and at 4 o'clock this afternoon at Thomson. Kelley, who is taking to the air in a final circuit of the state, will have conferences with friends at 10 o'clock Tuesday morning at Newnan, 11:25 at LaGrange, and will speak at Columbus at 3 o'clock Tuesday afternoon and at Albany Tuesday night.

Eugene Talmadge will speak at Nahunta at 11 o'clock this morning, and at Brunswick at 8 o'clock tonight. Talmadge has no speeches scheduled for Tuesday.

John H. Holder will speak at 8 o'clock tonight at Milstead, Rockdale county, and at 10 a. m. Tuesday at Sylvania; 3 p. m. Tuesday at Miller and 8 p. m. Tuesday at Jefferson.

Other candidates for governor have not announced their speaking schedules for the week, although they expect to be actively engaged on the stump.

## Man Burned to Death In Home at Toccoa

TOCCOA, Ga., Sept. 4.—Floyd Anderson, 30, was burned to death here early Sunday morning as flames completely destroyed his home. The badly charred body was found, lying face down, after the fire by Fireman S. L. Davis.

Anderson, who was employed in a grocery store, reached his home about 11 Saturday night. He is believed to have dropped asleep while smoking. The position of the body indicated that he had stumbled over a piece of furniture while trying to escape. His wife was spending the night with relatives.

Anderson is survived by his wife, one sister, Mrs. Fitzgerald Giles, of Toccoa, and one brother, Claude, of Hartwell. Funeral services were held Sunday afternoon at the Second Baptist church with interment in the Toccoa cemetery.

## PLATT YOUNG, 60, DIES AT HOSPITAL

### Widely-Known Atlantan Was Printer, Poet, Book-Lover and Churchman.

Platt Young, 60 of 1206 Peachtree, member of Lyon & Young, commercial printers, died Sunday in a private hospital after a short illness. Mr. Young, one of the best read men in the city, was a poet whose works frequently appeared in the City Builder, official publication of the Atlanta Chamber of Commerce, and other magazines.

Aside from his intense interest in the art of printing, Mr. Young had two loves besides poetry. These were flowers and books, and he spent many hours with both. He was a devout member of the Druid Hills Baptist church and a member of the Capital City Club.

Genius of Mr. Young as a writer was discovered by Dr. Louie D. Newton, pastor of the Druid Hills Baptist church, when Dr. Newton was editor of the City Builder. Learning that Mr. Young had the ability to write unusual "human interest stuff," Mr. Newton drew on the printer's striking pen for much of the material used in the magazine.

As a special feature of the City Builder, Mr. Young wrote more than 40 personal poems about prominent

Continued in Page 5, Column 1.

## Child in Savannah Killed by Street Car

SAVANNAH, Ga., Sept. 4.—(AP)—Charlotte Frazier, two-year-old daughter of Mr. and Mrs. C. E. Frazier, was fatally injured here this morning when she ran from behind a tree into the path of a street car. The child's left foot and right heel were crushed, and she sustained severe shock. Death occurred about seven hours after the accident.

L. M. Page, operator of the street car, was put under bond of $1,000 by police on charge of involuntary manslaughter. He is a veteran motorman, and has a good safety record. He said the car was moving at a speed of less than 10 miles an hour at the time the child was struck, and was stopped quickly.

## Tropical Hurricane Advances on Nassau

WASHINGTON, Sept. 4.—(AP)—An advisory bulletin issued by the government weather bureau today said a tropical disturbance east and southeast of the Bahamas was moving west and northwestward, attended by shifting gales.

Its center, about 250 miles beyond Nassau, Bahamas, at 9 a. m., eastern standard time, was moving at a rate of seven miles an hour and will pass near there Monday, the bulletin said.

MIAMI, Fla., Sept. 4.—(AP)—The tropical disturbance which is moving through the West Indies toward the southeast coast of Florida was about 300 miles east southeast of Miami late this afternoon, Richard W. Gray, United States meteorologist here, reported. He said it will not cause any high winds on the lower Florida east coast before tomorrow night or Tuesday.

## GERMAN VETERANS THROW SUPPORT BEHIND VON PAPEN

### 180,000 Steel Helmets Stage Great Demonstration of Loyalty to Junker Chancellor.

BY LOUIS P. LOCHER.

BERLIN, Sept. 4.—(AP)—One hundred and ninety-five thousand members of the Nationalist Steel Helmet, acting for a million or more German World War veterans, today aligned themselves behind the junker government of Chancellor Franz Von Papen in the most brilliant military display since the days of Kaiser Wilhelm.

In a gigantic parade at Templehof airdrome they indicated by their soldierly bearing and implicit obedience to commands that they could capably swell the ranks of the reichswehr if and when Germany completes her negotiations for modification of the Versailles treaty.

From 5:30 to 10:30 in the morning seemingly endless columns of Steel Helmeters moved from every direction upon Tempehlof to hear Franz Seldte plead for patriotism, unity and love of their fellowmen, and to see Theodore Duesterberg dedicate hundreds of new flags to units just formed. Seldte and Duesterberg are co-leaders of the organization.

**Battalions in Review.**

For six hours following these ceremonies the airdrome resounded to the tramp of marching feet as battalion after battalion passed in review before Chancellor Von Papen, Defense Minister Kurt Von Schleicher, Interior Minister Wilhelm Von Gayl, and other cabinet members in the uniforms of reichswehr generals.

It was a striking pageant of imperial flags, snappy salutes and stirring military music, drab field gray uniforms contrasting with the brilliant dress of veteran generals, among whom the aged Field Marshal August Von Mackensen in a black hussar garb was the most conspicuous.

Lusty cheers of "Front Heil" from

Continued in Page 4, Column 4.

## WALKER'S FRIENDS SPLIT ON FUTURE

### Hearst Turns Back on New York Mayor for Attack on Roosevelt.

NEW YORK, Sept. 4.—(UP)—Belief that James J. Walker, ex-mayor of New York, is definitely through with politics and that he will not be a candidate for the mayoralty became increasingly strong over a week-end replete with sensational political developments.

The chief results of two days of conferences among high officials of Tammany and the state party were these:

1. Mayor Walker himself indicated that he needed first of all to regain his health, before thinking of a re-entry into politics.

2. Tammany's leaders, including John F. Curry and John H. McCooey, were debating the question of running Walker as the Tiger's candidate for mayor, in the face of revolt from minor party leaders.

3. William Randolph Hearst, strong backer of Governor Franklin D. Roosevelt, turned his back on Walker, despite the fact that he had previously urged the mayor to resign "and take his case to the people."

Complications in the New York state democratic quarrel, involving five separate factions of the party, were increased by the declaration of Hearst that as between the Walker-Tammany faction and the Roosevelt forces he was supporting the New York governor.

In view of the fact that ex-Mayor Walker is popularly supposed to have

Continued in Page 5, Column 5.

## 50 Per Cent Gain in Business Reported by Flour Manager

A 50 per cent increase in business in the last 90 days is reported by Herbert G. Veal, Atlanta manager of Ballard & Ballard, makers of Obelisk flour.

"This increase was shown by the fine grades of flour," Mr. Veal added. "Buyers are returning to the better class of merchandise, and apparently are fed up on cheap grades of all lines of goods put out solely with a price inducement. This to me is one of the finest symptoms of the returning prosperity.

"One reason business has improved is the increased employment in various lines of business. The textile mills after prolonged dullness are operating full time in most cases. In some instances they are adopting overtime.

"This has put money back in circulation, and persons who have had to scrimp so long are indulging their old craving for something better."

Increases in all commodity prices, especially in cotton and other farm products, are of course at the bottom of the general prosperity, Mr. Veal said.

**BUSINESS AT A GLANCE, REPORTED BY UNITED PRESS**

**General Business.**

Final week of "summer season" shows further improvement in business conditions with authorities looking for important upturn following Labor Day holiday.

Securities and commodities resume sweeping upturn, adding more millions of dollars to open market valuations.

Germany extends $90,000,000 Central bank credit for three months from September 4.

Bradstreet's wholesale commodity price index rose 5.6 per cent during August, third successive rise and greatest since July, 1925.

**Amusement.**

Fox Film Corporation net loss 26

Continued in Page 4, Column 6.

### *100 Gather in Homage To Memory of Edison*

NEW YORK, Sept. 4.—(AP)—In a narrow, almost deserted street on Lower Manhattan, 100 persons gathered in front of the old Edison station today to celebrate the 50th anniversary of its opening and to praise the memory of Thomas A. Edison.

A bronze plaque on the old building records the fact it was the first commercial electric lighting and generating system in the world. When it opened September 4, 1882, it boasted 59 subscribers using 400 electric lamps.

Charles Edison, the inventor's son; Frank W. Smith, president of the New York Edison Company, and H. A. Campbell, who worked with Edison in designing the generating plant, the speakers, stood on a sidewalk platform beneath the tablet.

## RIO GRANDE FLOOD TAKES 20 LIVES; DAMAGE IS HEAVY

### Three Customs and Immigration Officers Saved After Clinging to Driftwood 16 Hours.

LAREDO, Texas, Sept. 4.—(AP)—The raging Rio Grande carried its threat to life and property south of here today after causing possibly 10 or 15 deaths and enormous damage.

As the river receded at Laredo, where 15 or 20 persons were plunged into the flood in the collapse of part of the Missouri Pacific railroad bridge, the crest moved slowly downstream.

Meanwhile, the United States weather bureau issued flood warnings for the territory near the river between Laredo and Brownsville, and residents began fleeing to higher ground.

Three Mexican customs and immigration inspectors, who went down with the bridge and clung to driftwood 16 hours, were rescued from a raft and taken to Nuevo Laredo, the Mexican city opposite Laredo. Officials believed the others perished.

**Early Reports Denied.**

Early reports that many persons were drowned in Nuevo Laredo were denied after water covering the international footbridge had receded enough to permit precarious passage over great mounds of drift.

Mexican authorities said a house near the river bank, in which a woman and six children were seen before the flood, had disappeared downstream, but they did not know whether the occupants escaped. No known loss of life in Nuevo Laredo was reported.

The property damage in the Mexican city, however, was large. Foundations were washed from beneath many buildings within four blocks of the international bridge.

Several small residences near the river front were destroyed, others were badly damaged. Many families wept as they sought to re-enter their ruined dwellings.

**Heavy Losses.**

The country on the Mexican side, both up and down the river, suffered heavy losses to live stock and poultry.

As the flood receded, the first persons to cross from Laredo to Nuevo Laredo clambered over debris 10 feet high on the international footbridge. Later the driftwood was partially cleared away.

## Railroad Credit Body Advances 30 Million

WASHINGTON, Sept. 4.—(AP)—The Railroad Credit Corporation said today its monthly report to the interstate commerce commission shows that on September 1, it had either actually made or authorized loans of $30,937,199 to railroads to meet their fixed interest obligations.

On the other side of the ledger the corporation reported collections of rate increases for the first six months of this year under the schedules which took effect January 4 totaled $31,075,145.

## METHODICAL GANG CUTS FLOOR, STEEL IN CHICAGO OFFICE

### Expert Crooks Take Over Koch & Co. Building at 2 Saturday Afternoon and Work Until 4 Sunday Morning.

### WOMEN FORCED TO FEED THUGS

### Drillers Cut Through Floor, Pierce 15-Inch Vault and Smash 350 Safety Deposit Boxes.

CHICAGO, Sept. 4.—(AP)—Sawing their way through a floor into the offices of Koch & Company, real estate and safety deposit firm, a gang of at least eight cracksmen escaped today with loot estimated by police between $250,000 and $1,000,000.

The gang kept 10 persons, including two children, prisoner in the building for 14 hours while they smashed safety deposit boxes rented to patrons of the firm.

Police said the robbery was the largest in Chicago since the $1,250,000 robbery of the Werner Brothers' warehouse in 1923 and that evidently it was engineered by a super-gang of safeblowers.

The gang cut through the floor of an upstairs flat and used acetylene torches and electric drills to penetrate at least 15 inches of steel to get into the vaults of the company, an old established real estate and safety lock box firm. All the safeblowers wore gloves to eliminate fingerprints and all but two of the crowd were masked.

**Pose as Officers.**

Posing as government men looking for "Dr. Spencer Brown, an escaped convict from Leavenworth," two of the men confronted George Lachestske, a street car conductor, yesterday afternoon as he returned to his flat in the building. They conducted him to the rear stairs of the place where his wife, Mary, and her mother, Mrs. Anna Doody, were.

Inside, the men drew revolvers and herded the women into a bedroom. One of the robbers then went downstairs and called to four or five men in a parked automobile. The men carried in three large boxes filled with tools.

As other occupants of the flats above the office entered the building, they were held prisoner. The others held were: Robert Kruse, a nephew

Continued in Page 4, Column 7.

## The Weather

PARTLY CLOUDY.

**Georgia: Partly cloudy Monday and Tuesday, probably scattered thundershowers Tuesday and in west portion Monday.**

North Carolina: Partly cloudy Monday and Tuesday, probably local thundershowers Tuesday and in interior Monday.

South Carolina: Generally fair Monday; Tuesday partly cloudy, possibly local thundershowers.

Florida: Partly cloudy, probably showers on the east coast Monday; Tuesday rain in south and probably local showers in north portion.

Tennessee: Generally fair Monday and Tuesday; not much change in temperature.

Louisiana and Mississippi: Partly cloudy, possibly scattered thundershowers Monday; Tuesday partly cloudy.

Alabama and Extreme Northwest Florida: Partly cloudy Monday and Tuesday.

Arkansas: Partly cloudy, probably scattered thundershowers in east portion Monday; Tuesday generally fair.

Oklahoma: Generally fair Monday and Tuesday.

East Texas: Thundershowers Monday; Tuesday unsettled, probably thundershowers in east and south portions. Light to moderate easterly to southerly winds on the coast.

West Texas: Partly cloudy, showers in southeast portion Monday; Tuesday partly cloudy.

WASHINGTON, Sept. 4.—Weather bureau record of temperature and rainfall for the 24 hours ending 8 p. m. in the principal cotton growing areas and elsewhere.

| | Highest Yesterday | Highest Night | Precip. |
|---|---|---|---|
| Alpena | 72 | 64 | .04 |
| Asheville | 88 | 68 | .00 |
| Atlanta | 90 | 72 | .00 |
| Atlantic City | 82 | 76 | .00 |
| Birmingham | 92 | 70 | .00 |
| Chicago | 70 | 64 | .00 |
| Cincinnati | 88 | 68 | .04 |
| Denver | 86 | 52 | .00 |
| Detroit | 76 | 66 | 1.42 |
| El Paso | 88 | 68 | .00 |
| Galveston | 90 | 82 | .01 |
| Jacksonville | 86 | 74 | .14 |
| Kansas City | 78 | 58 | .00 |
| Key West | [illegible] | 80 | .00 |
| Little Rock | 86 | 72 | .08 |
| Los Angeles | 82 | 62 | .00 |
| Louisville | 88 | 70 | .00 |
| Memphis | 86 | 76 | .00 |
| Meridian | 94 | 72 | .00 |
| Miami | 88 | 74 | .06 |
| Mobile | 94 | 78 | .00 |
| New Orleans | 94 | 78 | .00 |
| New York | 84 | 72 | .00 |
| Northfield | 72 | 56 | .12 |
| Richmond | 92 | 70 | .00 |
| St. Louis | 82 | 70 | .00 |
| San Antonio | 86 | 72 | .00 |
| San Francisco | 72 | 54 | .00 |
| Tampa | 92 | 74 | .00 |
| Vicksburg | 92 | 74 | .00 |
| Wilmington | 86 | 72 | .00 |

# FORESTRY BARBECUE TO BE STAGED TODAY

### Dr. Charles H. Herty To Address Throng at Suwanee Lake.

WAYCROSS, Ga., Sept. 4.—A thousand people are expected to attend the forestry barbecue and fish fry to be held Monday at Suwanee lake, famous fishing resort of Hamp Mizell, on the edge of the Okefenokee swamp, according to final plans announced here today. C. B. Beale, district forester, is aiding a committee from the Okefenokee Timber Protective Organization in arrangements of the program.

The program will begin at 10 o'clock, music to be furnished by "Doc" Dorminey, well-known south Georgia fiddler, and a group of "old-time" musicians.

B. M. Lufburrow, state forester, will deliver the opening address and will be followed by H. B. Reddick, of Woodbine, who will discuss "Leasing Timber Under Fire Protection." Dr. Charles H. Herty, research chemist of international reputation, will deliver the principal address, speaking on "Growing Pulpwood Timber." Doctor Herty will discuss the work of the Savannah paper research plant of the department of forestry and geological development.

The barbecue and fish fry will be served about the noon hour, and the afternoon will be devoted to practical studies of reforestation projects in the Okefenokee area.

## SCHOOL YEAR BEGINS AT POWDER SPRINGS

POWDER SPRINGS, Ga., Sept. 4. The Powder Springs school opened September 1. Approximately 300 pupils were enrolled. Prominent visitors at the opening exercises were Dr. Gordon Singleton, of the state educational department; Bernard Awtrey, superintendent of education of Cobb county; Dr. Claud Gray, principal Seventh District A. & M. school, of Athens. Dr. Singleton was the principal speaker. W. P. Sprayberry is superintendent.

## STORM INTERRUPTS MACON POWER SUPPLY

MACON, Ga., Sept. 4.—(AP)—A heavy thunderstorm just after midnight this morning interrupted the electric power supply of this city for about ten minutes. Street cars stopped, newspaper machinery was stilled and the entire city was in darkness.

The temperature, which reached a high of 92.6 during the day dropped suddenly as the rain fell heavily and continued.

**Wardrolette Cases**
Cheerfully demonstrated
For Men or Women
**W. Z. Turner Luggage Co.**
219 Peachtree St.

# News of Week In Toccoa

BY JAMES D. PRATHER.

TOCCOA, Ga., Sept. 4.—Mrs. Fred Stowe, prominent Stephens county woman, has been appointed co-chairman of the Georgia division of the Young Democratic Club of America for the ninth congressional district. Watkins Edwards, Ellijay, is the chairman of the ninth district.

**Killer Captured.**

Elmer Guest, 30, escaped convict, was captured in a barn on his mother's farm near Toccoa Tuesday by Sheriff F. A. Stowe, of Stephens county, and Sheriff Kay, of Hart county.

Guest was sent up for life from Hart county in 1928 for the murder of his wife. He escaped from a highway camp near Dalton in February of this year.

**Toccoa Schools Open.**

At the opening of the Toccoa schools Monday morning a short program was given. The invocation was made by the Rev. G. F. Venable, chairman of the board of education. J. B. McMurry, made a brief talk. City Manager E. P. Bridges also made a brief address.

**Raises Big Melons.**

One of the largest watermelons ever seen in Toccoa was brought here last week by Ernest Murphree, who lives near Toccoa. The immense melon weighed 82 pounds. Mr. Murphee said he had a melon at home that weighed 97 pounds. He declared that he would bring it to Toccoa when it had fully matured. He had weighed it while it was still attached to the vine.

**Fire Destroys Home.**

The home of Riley Garland, on North Hill street, was completely destroyed by fire at 12:30 a. m. Thursday, while Mr. and Mrs. Garland were out of town. They had been away for a week.

**Hartwell Bank Opens.**

Edward C. Griffin, a native of Madison county, opened a bank in Hartwell Monday in the building formerly occupied by the Hartwell bank. The news is enthusiastically received since there has been no banking facilities in the town since January.

## TWO MEN NEAR DEATH AS AUTO TRUCK BURNS

MACON, Ga., Sept. 4.—(AP)—O. L. and E. D. Milan, Lakeland, Fla., received minor injuries early today when their truck crashed into a telephone pole on Forsyth road seven miles north of Macon and burst into flames.

The steering apparatus "froze," according to O. L. Milan, who was driving, and the truck hit the pole before he could stop it. The men had difficulty opening the car door, but escaped before the flames reached them.

O. L. Milan was struck in the chest by the steering wheel and suffered severe bruises. E. D. Milan was practically unhurt.

**A&P STORES WILL CLOSE AT 1 O'CLOCK TODAY--LABOR DAY**

A&P FOOD STORES
ESTABLISHED 1859
WHERE ECONOMY RULES

*Vegetables & Fruit*
*Prices for Monday and Tuesday*

FRESH TURNIP
**Greens** LB. **5c**

| | | | | |
|---|---|---|---|---|
| **Potatoes** | *Red or White* | 5 | LBS. | 9c |
| **Cabbage** | | 2 | LBS. | 5c |
| **Onions** | *White or Yellow* | 2 | LBS. | 5c |

**CIGARETTES**
**Lucky Strike**
TIN OF 50 .. 27c
PLUS TAX .. 6c
TOTAL **33c**
4 TINS *Equal to One Carton of 200 Cigarettes* $1.32

*Breakfast Cereal*
**Mell-o-wheat** PKG. **10c**

*Ann Page—Pure Fruit—Assorted Flavors*
**Preserves 2** 1-LB. JARS **25c**

*At A&P Meat Markets*

*Fresh Shoulders*
**Pork Steak** LB. **15c**

| | | |
|---|---|---|
| **Calf Liver** | LB. | 29c |
| **Ham** *Center Cut* | LB. | 25c |
| **Spare Ribs** | LB. | 10c |

# REPUBLICANS TO OPEN CAMPAIGN IN GEORGIA

### Candidates for Senate and Congress Speak Today at Reidsville.

REIDSVILLE, Ga., Sept. 4.—(AP) James W. Arnold, republican party candidate for the United States senate against Walter F. George, democrat, incumbent, will formally open his campaign at a rally here tomorrow.

E. K. Overstreet Jr., republican candidate for the house of representatives from the first Georgia district, also will speak.

The speeches will mark the formal opening of the republican campaign in Georgia.

# Comment From West Point

BY BERTHA HEYMAN.

WEST POINT, Ga., Sept. 4.—R. J. Jennings, newly elected president of the Hexagon Club, will preside next Tuesday night at a meeting of the club at the Shawmut cafeteria.

The club enters upon a new year with the following six members from each of the six Chattahoochee valley towns:

West Point—Arch Avary, W. A. Fuller, A. M. French, Lee Heyman, Hugh Hill, Hugh McCulloh Jr.

Lanett—J. E. Akin, Clyde Blakely, Leonard Coplin, Ernest DeLoach, Reub J. Jennings, J. W. Johnson.

Shawmut—J. V. Akin, Jack Plant, Roy McClendon, G. C. Wagnon, Bill Whorton, W. L. Underwood.

Langdale—A. C. Boyd, Red Coffee, W. T. Draper, Dr. W. L. Marshall, J. A. Ward, R. B. Wickham.

Fairfax—George Green, Lee Guinn, W. E. Martin, Dr. J. C. Morgan, R. E. Smith, U. L. White.

Riverview—R. H. Bledsoe, J. M. Brown, Arthur Goggans, Olin Haynes, D. B. McGinty, Tyre Weaver.

Many worthwhile movements for improving educational, social, athletic and health conditions in the valley towns originate in the deliberations of the Hexagon Club.

**College Play.**

"Getting Acquainted With Madge," a college play, under the direction of Miss Evelyn Vinson, will be staged at the Langdale auditorium Monday night. The Valley Epworth Leagues are sponsoring the production.

The following young amateurs, selected from the different valley towns, comprise the list of players: Annie Ruth Whitaker, Mozelle Hudmon, Virginia Gresham, Margaret Smith, Lodie Mae Underwood, Pearce Bruce, Mayo McCarty, Paul Swilling, Lewis Brazell, Herman Gunn and Oscar Hale.

**Mayoralty Race.**

Rivaling in interest the Georgia campaigns for senator and governor is the warm race for mayor of Lanett to be decided Monday, September 19.

Mayor Henry G. Crowder, last of the four candidates to make his formal announcement, is now actively in the race. Former Mayor Charlie Rutledge, who attracted nation-wide attention when he resigned the mayoralty to become street overseer, is being warmly advocated by his friends. Mr. Rutledge has been elected twice and is recognized as one of Lanett's most popular citizens.

W. Morgan Estes and Winston Slaughter complete the quartet of mayoralty candidates. All of the candidates are pledging economy in the city's affairs.

Candidates for council, from whom five are to be chosen, are: Joe Lanier, Willie Jordan, Thomas L. Dunn, Burrell Head, John Autrey, T. L. Crouch, J. J. Brewer, J. H. Talbot, A. L. Wallace, J. U. Barrow, J. M. Yarbrough, G. W. Kent and W. J. Meacham.

Judge Alvan H. Freeman, of Newnan, was the guest speaker at Thursday's meeting of the West Point Rotary Club. Judge Freeman spoke on "International Relations."

Delegations from West Point and Lanett are expected to attend a meeting Monday, at Sylacauga, Ala., in the interest of the Sea Island Beach-to-Seattlee highway. Among the Georgians on the program are Columbus Roberts, of Columbus, and H. H. Birdson, of Thomaston. Plans will be made for celebrating the completion of the Birmingham-Sylacauga portion of the route and also for a tour to Seattle.

## MANY PERSONS HURT IN LISBON RIOTING

LISBON, Portugal, Sept. 4.—(UP) Troops were confined to barracks tonight, after a clash between police and communist rioters in which three persons were gravely wounded and several others were less seriously hurt by bullets. Only one police was among those hurt.

The disorders began after police had seized communist pamphlets and banners in various districts.

# Georgia News Told in Brief

**Named to Faculty.**

WAYCROSS, Ga., Sept. 4.—Miss Martha Paine, of this city, has been elected a member of the faculty of the Jesup city schools and has been assigned to the eighth grade. Miss Paine is a graduate of the Georgia State College for Women at Milledgeville.

**First Bale.**

POWDER SPRINGS, Ga., Sept. 4. The first bale of new cotton was brought to Powder Springs Thursday. It was grown by Mal Morris, and sold to C. M. McTyre & Son.

**Civic Improvement.**

POWDER SPRINGS, Ga., Sept. 4. The town of Powder Springs has improved its municipal park. A new pump has been installed at the spring, much work done on the grounds and a new pavilion will be erected.

**Family Reunion.**

GAINESVILLE, Ga., Sept. 4.—Two hundred twenty-five relatives belonging to the Harrington and Reynolds families, prominent citizens of this section, met at Air Line church on Sunday afternoon, in their annual family reunion, A. G. Boyd, Ernest Palmour Jr., and Judge J. D. Underwood addressed the assembly.

# Happenings in Marietta

MARIETTA, Ga., Sept. 4.—The teachers in the public schools of Marietta have received a 10 per cent reduction in their salaries as a result of a vote last week by the board of education. The reduction will affect every teacher in the city and the superintendent and secretaries and will effect an annual savings of $5,600.

The public schools of Marietta will open for the 1932 fall term Monday morning. C. A. Keith is beginning his eleventh year as head of the city school system.

**Prohibition Not Issue.**

Otis A. Brumby and Fred Morris, both of Marietta, candidates for the state senate from the 39th district; Hubert Allen and J. E. Mozley, candidates for the legislature from Cobb county, replied jointly to a prohibition questionnaire sent them by Mrs. Marvin Williams, president of the state W. C. T. U., this week.

"Inasmuch as it is not probably that the prohibition question will come before the next general assembly of Georgia, we feel that it is not an issue in this campaign and that to inject it in the campaign would serve no useful purpose," was the reply made by the candidates to the letter from Mrs. Williams.

Rev. W. S. Pruitt, pastor of the Olive Springs Baptist church for the past two years, has announced his acceptance of a call to the Bellwood Baptist church on Ashby street, Atlanta.

Rev. W. N. Pruitt, a brother of the Olive Springs pastor, has been pastor of the Bellwood church for the past nine years, but recently accepted a call to Cedartown.

**$16,000 Deal.**

One of the largest transfers of downtown business property of recent years here was the purchase of a lot on Cherokee street this week by Dunn Feed & Grocery Company from the McNeel Marble Company. The consideration of the deal was given as $16,000 and the property conveyed is the site on which the Dunn Feed & Grocery Company building is now located.

The first bale of the 1932 crop of Cobb county cotton was brought in Thursday by W. L. Coker, who lives on the R. P. Cox place, near here, and was sold to H. N. DuPre for a price of 9 cents per pound.

Appointment of precinct chairmen of the Cobb County Crisp-for-Senate Club was announced today. They are: Howells district, C. C. Baker; Coxes, Fred Kalb; Macland, Henry Hopkins; Vinings, Mrs. W. B. Smith; Powder Springs, Walker Florence; Austell, C. C. Perkinson; Oregon, J. W. Alexander; Acworth, Orlando Awtrey; Gritter, W. J. Beavers; Post Oak, C. M. Bishop; Merritts, A. E. Eavenson; Fullers, W. M. Gantt; Smyrna, T. Y. Westbrooks; Lemons, R. D. Webb.

# MISS JENNIE STEELE PASSES IN ASHEVILLE

Miss Jennie E. Steele, aunt of Mrs. Harry L. English, of Atlanta, and a frequent visitor here, died Saturday night in Asheville, N. C., where she had made her home for the last eight years because of failing health. Her funeral will be held today in Terre Haute, Ind., her birthplace.

Miss Steele was the daughter of the late George K. Steele, leading Terre Haute citizen, and Mrs. Steele. She had been critically ill only a few weeks. She died at the home of Dr. L. A. Rockwell, of 142 Hillside street.

Surviving besides her niece, Mrs. English, are three other nieces, Mrs. Oliver Mahon and Mrs. William H. Newsock, of Dayton, Ohio, and Mrs. William Stalker, of Marion, Mich. The body was taken to Terre Haute Sunday, accompanied by the four nieces, who were at the bedside at the time of her death.

## Clouds, But No Rain, Seen for Labor Day

Overcast skies but no rain were predicted for Atlanta and vicinity on Labor Day by the weather bureau, with much the same temperatures as on Sunday. Partly cloudy skies Sunday lessened the heat and a replica of Sunday weather is looked for today.

Thundershowers are due to fall in the southern portions of the state this afternoon but no prediction of rain for Atlanta was made by the bureau.

## MRS. W. A. ROSSER DIES IN BOLINGBROKE

Mrs. W. A. Rosser, wife of Dr. Rosser, retired physician, died Sunday at her home in Bolingbroke, after a short illness. She was widely known and an active social and civic worker.

She is survived by her husband, two sons, C. C. Rosser, of Herndon, and W. A. Rosser Jr., of LaGrange; two sisters, Mrs. Ed Walton and Miss Edna Cocke, of Bolingbroke, and a brother, Castlin Cocke, of Bolingbroke. Judge Luther Rosser, of Atlanta, is a nephew of Dr. Rosser, her husband.

Funeral services are to be held at 11 o'clock this morning at Bolingbroke, and interment is to be in Monroe (Ga.) cemetery.

## Irked at Robbery of Hive, Bees Swarm on Gas Pump

Mad because their hive was robbed, a swarm of bees belonging to Ernest Lumpkin, negro woman of 170 Williams street, left home Sunday afternoon and settled on a gasoline pump at the filling station of S. D. Grant, 154 Spring street, as an ideal place to start a new home.

The Lumpkin woman traced the bees to their swarming place, but told newspapermen, after vainly trying to induce the bees to enter a hive, that she was "through with them." Scarcity of honey material in the neighborhood made the supply of honey scarce, and the cost of feeding the insects was more than the honey was worth, she declared. Unless the bees voluntarily desert the pump by this morning, opening the filling station will be something of a problem unless a hose has the desired effect, it was said.

**For Your Convenience**

PIGGLY WIGGLY will remain open until 1 o'clock today (Labor Day)

See Tuesday Morning's Constitution For Piggly Wiggly Advertisement.

# PARADE AT SAVANNAH FEATURES LABOR DAY

### Port City Plans Elaborate Celebration; Carolinian To Speak.

SAVANNAH, Ga., Sept. 4.—Savannah plans to celebrate Labor Day in a big way on Monday. In addition to the various resorts for the holiday crowds, plans are under way for a parade through the city. Fully 60 floats, sponsored by the labor unions and the merchants of the city, will participate and music will be furnished by the band of the Savannah fire department and the band of the Savannah police department, the latter making its first parade appearance with new instruments since its recent organization. Alderman Edgar L. Wortsman is parade marshal.

The parade will terminate at the Municipal Stadium, which has a seating capacity of 14,000, where Claude N. Sapp, of Columbia, democratic national committeeman from South Carolina, personal friend of Governor Franklin D. Roosevelt, democratic nominee for president, will make the principal address. Other speakers will be R. M. Charlton, city editor of the Savannah Morning News; V. C. Finch, representing the Savannah Trades and Labor Assembly, and George L. Googe, southern representative of the American Federation of Labor. Invocation will be pronounced by Rev. John S. Wilder, pastor of Calvary Baptist temple.

Following the speeches a barbecue dinner, to which the unemployed have been invited, will be served and announcements made as to which parade floats won the various trophies. The committee has prepared for 5,000 at the dinner.

Merchants plan to display American flags from the sidewalk staffs and decorate the front of their stories with bunting. In the afternoon the program will shift to Savannah Beach, where there will be bathing, dancing and beach promenading.

# MONUMENT PROPOSED TO DALTON PIONEER

DALTON, Ga., Sept. 4.—The Dalton Civitan Club, at its bi-monthly meeting Friday indorsed the suggestion of Dr. J. G. McAfee, mayor of Dalton, to erect a monument to the memory of Edward White, public benefactor and pioneer citizen of this city, and voted a donation of $25 for this purpose.

It is contemplated to raise a fund by personal subscriptions, augmented by donations from the county and city. It is suggested that the memorial be located on the courthouse square, on the former site of the county jail, on property donated by Edward White in about the year 1847, at which time he headed the Dalton City Company in real estate promotions, immediately after the adoption of the name of Dalton, it having formerly been known as Cross Plains. The donations of Mr. White included the sites now occupied by several churches, schools, courthouse, city park and railroad station. The name of Edward White is perpetuated in a short street, and the suggestion of the memorial has met with public approval and hearty response.

# NINE PEOPLE INJURED IN WASHINGTON WRECK

WASHINGTON, Ga., Sept. 4.—Nine people were injured, several seriously, when two automobiles collided head on on the highway about eight miles from here at 7 o'clock Sunday night.

Billy Ficklen, son of Mr. and Mrs. Boyce Ficklen Jr., is the most seriously injured. He is in the hospital with a fractured skull. He was pinned beenath one of the cars which overturned after the crash. Billy Calloway had several broken ribs and internal injuries. T. B. Walton Jr., solicitor of the Washington city court was slightly injured.

Edith Newsome has a broken collarbone while Louise Toombs suffered a broken jaw. Nancy Hill was less seriously injured.

All the above were riding in one car. Names of the other three could not be secured. Their car bore an Indiana license tag and all three, two women and one man, are in the hospital with the extent of their injuries as yet undetermined.

Shortly after the collision a passenger bus reached the scene of the wreck and stopped to help the injured, who were rushed as rapidly as possible to the hospital here.

## FUNERAL RITES TODAY FOR MRS. H. L. SLATON

The funeral of Mrs. H. L. Slaton, widely known Atlanta musician, who died Saturday night at a private hospital, will be conducted at 4:30 o'clock this afternoon at the Spring Hill chapel of H. M. Patterson. The Rev. W. H. Faust and the Rev. Irby Henderson will officiate. Time and place of interment will be announced today.

Mrs. Slaton, the former Miss Ruby James, daughter of Mr. and Mrs. William James, leading Douglasville citizens, was well known in the south as a pianist and music teacher. She had appeared in concert in many southern cities and in Washington, D. C., and New York. She taught one of the largest private piano classes in the city.

She was active in clubwork and in musical circles of Atlanta. She resided at 542 West Ontario avenue. Surviving are her parents, her twin sons, Jack, and Joe Slaton; a sister, and three brothers.

# State Deaths And Funerals

**H. R. B. BELL.**

AMERICUS, Ga., Sept. 4.—Funeral services were held at Shiloh cemetery, near Americus, Sunday for H. R. B. Bell, 37, who was accidentally killed Friday night in Columbus. Mr. Bell was formerly a resident here and had resided in Columbus about a year. He was killed while engaged in his duties as car inspector for the Seaboard railway in the Columbus yard.

He is survived by his wife, two sons, Edward and Rufus; his mother, Mrs. Jennie Bell, of Americus; one brother, Sidney Bell, of Montgomery; and three sisters, Mrs. W. T. Johnson and Mrs. E. L. Beckwith, of Americus, and Mrs. Thomas Maxwell, of Montgomery.

**MRS. MARY THOMPSON.**

TOCCOA, Ga., Sept. 4.—Mrs. May Thompson, 45, died at her home here at 6:30 Sunday morning of heart trouble. Her death was attributed to shock after a near neighbor was burned to death, a few hours earlier, in his home.

Mrs. Thompson is survived by her mother, Mrs. Mamie Simpson, and four brothers, Rev. John Simpson, Ila, Ga.; Frank and Charles, of Toccoa, and Bob, of Atlanta.

Funeral services will be held from the home on Tugalo street at 3:30 Monday afternoon. The Rev. R. H. Forrest, pastor of the First Presbyterian church, will officiate and interment will be in Toccoa cemetery.

# Many Methods Are Suggested For Destroying Old Straw Hat

Since The Constitution started its unique contest, offering prizes for the best method to dispose of a battered and disreputable straw hat preliminary to buying a new fall hat, many suggestions have come to the Straw Hat Editor.

Some have suggested the goat as a good destroyer, others would feed the old thing to monkeys and the G. O. P. elephant. One lady suggests that the old hat would be a good place for the house cat to deposit her kittens.

There are other methods. Try to originate one. Make it fiendish and unique. Send it to the Straw Hat Editor. You have a chance at two main prizes and 10 additional ones.

Maurice Chevalier opened at the Paramount theater Saturday night with a picture, "Love Me Tonight," in which an old straw hat figures. Maurice tossed his old lid under the wheels of a passing conveyance and forgot it.

Now in conjunction with the Paramount and group of merchants The Constitution has put on this amusing contest. Try your hand for the following prizes:

First—Two months' pass to the Paramount.

Second—One month's pass.

Ten other prizes of two passes each for the next best entries.

Try your skill.

# Noah's Ark Church, 100 Years Old, Hears Hutcheson at Home-Coming

Crime is more prevalent where there are fewer churches and schools, Judge John B. Hutcheson, of the Stone Mountain circuit, Sunday afternoon told members of the Noah's Ark Methodist Episcopal church at a home-coming day celebration of the century-old institution near Jonesboro on Jonesboro-McDonough road.

Judge Hutcheson presented T. S. Carr, Sr. 70, chairman of the board of trustees and oldest living member of the church, with a certified copy of the deed to the church property, the original paper having been lost years ago. The property was given to the church by Jordan Johnson, who bought it for $25 from John Williams, Griffin.

"Little churches like this one are blockhouses and forts today against wrong-doing and sin," Judge Hutcheson said. "But for the churches, we would not have a place fit to live.

"Our boys and girls today are as inherently good as their forefathers, but they must be controlled and they must have the proper environment, and the only proper environment is that thrown around them by the Christian home. It is not the child's fault if he falls by the wayside, but it is chargeable to the relaxation of authority by his parents."

The home-coming service followed a basket dinner on the church grounds. The program included an Epworth League play "What God Would Have Us to Do," presented by Mary Johnson, Ella Catherine Carnes, Mary Bray, Geraldine Adamson, Zelma Wilson, Hazle Carver, Grace Wilson, Jack Tschudy and Stanton Johnson.

The church was organized 100 years ago two and a half miles north of its present location, and it was first known as Ebenezer church. The name was changed to Noah's Ark after the removal to the present site, in honor of Noah Smith, pastor at the time of the land purchase. The present site originally was used by the Mount Pleasant Academy.

The Rev. A. J. Sears is pastor and the Rev. Robert Stewart is junior pastor. The spirit of the church is exemplified by a wall motto, "Shake hands and be friends." The church, now in Clayton county, originally was in Henry county.

The Sunday morning sermon was delivered by Dr. W. H. Cooper, of Decatur. The Rev. S. C. Hayes, of Atlanta, had charge of the afternoon song service.

## LAST SERVICES TODAY FOR EDWARD NEWELL

Funeral services for Edward F. Newell, 39, southern salesmanager of the Great Atlantic and Pacific Tea Company, and prominent Atlanta businessman, will be held at 2 o'clock this afternoon at the Grace Methodist church, of which he was an active member. The Rev. R. Z. Tyler, pastor, will officiate. The body will be taken to Memphis, Tenn., for interment.

Mr. Newell died Saturday afternoon at a private hospital of injuries received earlier in the day when his car collided with another at Wiley and Walthall streets. Claude A. Stevenson, negro soldier at Fort Benning, is being held by police on a charge of reckless driving. Mr. Newell was on the operating table and a blood transfusion had just been given by Mr. Tyler when death came.

A native of Mississippi, Mr. Newell came to Atlanta in 1922 as a representative of the A.&P. Company. Several years ago he organized and was president of the Nifty-Jiffy stores here, which were later purchased by the L. W. Rogers Company. He then returned to the A.&P. Company as southern salesmanager, which position he held at his death.

Members of the Sunday school class at the Grace Methodist church will form an honorary escort and prominent Atlanta businessmen will act as pallbearers. H. M. Patterson & Son are in charge.

He is survived by his wife, a daughter, Miss Marguerite Joyce Newell; five sisters and two brothers.

## TWO SUSPECTS HELD IN THEFT OF HOSIERY

PHILADELPHIA, Sept. 4.—(AP)—Two men who gave their names as James and Centric Gillis and claimed to be owners of the Self-Made Hosiery Mill, of Greensboro, N. C., were under $5,000 bail each here today for a hearing in connection with the reported theft of $3,000 worth of silk hosiery from a Philadelphia mill.

**LABOR WEEK SPECIAL**
Ladies' Dresses
Ladies' Fur-trimmed Coats
Men's Suits
Linen Suits, Overcoats
Or Any 3 You Choose
**3 For 75c**
Any Garment ..... **34c**
Free Delivery
ADD 1c INSURANCE REGULAR PRICE ON SPECIALS
CASH AND CARRY
Primrose CLEANERS
At All 20 Primrose Stores
CALL JAckson 2406

# WEDDING TO FEATURE CIRCUS IN AFTERNOON

### Famous European Performers To Marry Just Before Main Show.

Today will long be significant for Miss Ereka Sarin, of Riga, Latvia, and Juistino Repenski Loyal, of Turin, Italy—both featured performers with John Robinson's 10 Big Shows, combined with the Sells-Floto circus—for it is their wedding day.

The ceremony, which will be performed in the "big top" at 2 o'clock, immediately preceding the big show program, will unite two of the most famous European circus families. Miss Sarin is a member of the Schwartz family, for many generations featured in circuses in France, Germany and Russia, while Mr. Loyal's relatives have been identified with circuses in all European nations.

The couple met for the first time this spring when the Schwartz and the Repenski Loyal acts were imported by the John Robinson and Sells-Floto circus.

Miss Esma Wilson, an Atlanta girl who is one of the principal aerialists with the circus, will be the maid of honor. Jack Croake, superintendent of the ticket department, will be best man. Little Mary Lou Nelson, 5-year-old member of the Nelson acrobatic troupe, will be ring-bearer. Bridesmaids will include Misses Estrella Nelson, Viola Barnett, Vivian Nelson, Jessie Goodenough, Carmencita Nelson and Rosina Nelson. The groomsmen will include Fred Ledgett, the equestrian director; Grover McCabe, Rink Wright, Paul Nelson, Chester Barnett and Clifford McDougall.

## 'EDDIE' RICKENBACKER TO ARRIVE HERE TODAY

Captain Edward V. Rickenbacker, American ace of aces, now vice president of American Airways, Inc., will arrive in Atlanta at 5:10 o'clock this afternoon on an Eastern Air Transport plane from Washington, D. C. He will address the Kiwanis Club Tuesday at the noon luncheon in the Ansley hotel on "Aviation Today."

Captain Rickenbacker, whose skill and courage enabled him to bring down 26 enemy planes during the World War, has been decorated by all the allied nations and wears the Congressional Medal of Honor awarded by the United States. He is president of the Indianapolis Automobile Race Track and holds several high offices in aviation organizations. He will remain in Atlanta until Wednesday morning and will stop at the Biltmore hotel.

**ROGERS STORES WILL CLOSE TODAY AT ONE O'CLOCK**

**LABOR**
**WE SALUTE YOU!**

The mills, the fields, the factories and the little shops along the highway are deserted for a day, while this great country pauses to give tribute to those who have worked there. It is a healthful sign, a constructive sign when a nation such as ours recognizes the right of labor to such homage. For the laboring man is the strength of this land.

Rank upon rank he stands, ready to accomplish. He is quiet, he is steadfast, he is sure—the real source of stamina and power. A country with such integrity to draw on must move forward.

**ROGERS**
QUALITY FOOD SHOPS

# 'RELIGIOUS ISSUE' DENIED BY CRISP

## Russell as "Champion of Tolerance" Is Termed "Amazing Spectacle."

Vigorously denying the charge made by his opponent in a speech delivered at Springfield, Ga., Saturday, Representative Charles R. Crisp, in a formal statement issued here Sunday asserted that Governor Russell "as a champion of religious tolerance must be an amazing spectacle to most of his past associates."

The state executive had said in his speech that Crisp headquarters was seeking to inject a religious issue into the campaign by circulating publications revolving around the appointment of two prominent Catholics, Hughes Spalding and R. E. Gormley, as head of the state board of regents and the state banking department, respectively, under the Russell administration.

"As a matter of fact," said Judge Crisp, "Governor Russell is trying to play both sides of this as well as many other matters. Notwithstanding the fact that I am a life-long member of the Methodist church, statements have been circulated by his friends seeking to arouse religious prejudice against me. The worst of these came from his home town of Winder and are too scurrilous in this connection for me to wish to quote if I can avoid doing so.

"Governor Russell as a champion of religious tolerance must be an amazing spectacle to most of his past associates.

The statement of the Georgia congressman, who is seeking the unexpired term of the late Senator W. J. Harris, follows in full:

"The statement of Governor Russell in his speech at Springfield that my headquarters is circulating publications seeking to inject a religious issue in the campaign is untrue. Neither I nor my headquarters have said or circulated anything on this subject. Neither I nor my headquarters have made reference to the appointment by Governor Russell of two prominent Catholics, Mr. Spalding and Mr. Gormley, to office under his administration.

"A speaker introducing me during the past week made some reference along this line. When I followed him I stated to the audience that I had not known that anything of the kind was to be said. This is the only thing I have said on the subject at any time.

"As a matter of fact, Governor Russell is trying to play both sides of this as well as many other matters. Notwithstanding the fact that I am a life-long member of the Methodist church statements have been circulated by his friends seeking to arouse religious prejudice against me. The worst of these came from his home town of Winder and are too scurrilous in this connection for me to wish to quote if I can avoid doing so.

"Governor Russell as a champion of religious tolerance must be an amazing spectacle to most of his past associates."

## UPSHAW 'HOORAHS' FOR PROHIBITION IN LIVELY DEBATE

FREEPORT, Ill., Sept. 4.—(AP)—Shouting "Hoorah for the eighteenth amendment," former Congressman William D. Upshaw, of Georgia, prohibition party candidate for the presidency, plunged into a two and a half hour debate here Saturday on prohibition with Colonel Ira Reeves, regional director of the crusaders, anti-prohibition organization.

Hecklers sprinkled the crowd of about 10,000 listening to the debate in Taylor park and the crowd repeatedly was thrown into an uproar as one of the other of the speakers halted the formal debate temporarily to take verbal issue with unofficial debaters who insisted on being heard.

"If prohibition is such a great moral necessity, isn't it strange that God did not include it among, or add it to, the commandments handed down to Moses on Mount Sinai?" asked Reeves.

Said Upshaw:

"The eighteenth amendment was carried into the constitution wrapped in th prayers of God-fearing women who were praying for the safety of their children."

"Why even Colonel Reeves," he said, "is so sensible he won't drink the stuff he wants legalized." Upshaw asserted he had not seen a single drunken man during his tour of the country.

Reeves made the basis of his attack a charge that prohibitionists endeavored to make a "super-religion" out of the issue.

## ALBERT WOODRUFF DENIES HE VOTED FOR RATE INCREASE

Albert J. Woodruff, candidate to succeed himself on the public service commission, in a statement released Sunday, defends his record from an attack made by an opponent.

"I have never voted for an increase in rates," Mr. Woodruff said. "Every vote I have cast is a matter of record and can be checked by any one interested. I have voted to correct inequalities in rates when such correction may have resulted in an increase in one class of service, but where the total was decidedly in favor of the consuming public. The very case to which my opponent refers resulted in a net saving to the public of $1,250,000 each year. If my opponent don't know this it conclusively proves his ignorance of rate making and should convince any one that he has no business on any rate making body.

"I was responsible for the reduction in the former rate to cotton gins that has saved the cotton growers tremendous sums. I am being fought by the Central of Georgia railroad because I kept the railroads from increasing the freight rate on coal. Check my record as far as you like, but check it intelligently and tell the truth."

## HOLDER ANNOUNCES SPEAKING SCHEDULE

Completing his motorcade through western and southern Georgia late Saturday, John N. Holder enters the final full week of the campaign with speaking engagements in widely separate sections of the state. He speaks at Sylvania, September 6, at 10 a. m.; at Millen at 3 o'clock and at Louisville at 8 p. m. the same day. Tentative dates for Wednesday include a speech at Jesup and one at Ludowici, the hours to be announced later. The speaking date at Milstead will be filled at 8 p. m., Monday, September 12.

J. N. Kalish, Inc.
Opticians
385 Peachtree St.
Opp. Medical Arts Bldg.
Phone WA. 5612

Oculists' Prescriptions Accurately Filled
Compare Our Prices
Lenses Duplicated

# Crisp's Grandfather Recalled As Atlanta's First Impresario

BY WILLIAM KEY.

In Atlanta there is one man who is viewing the senatorial contest between Charles R. Crisp and Richard B. Russell Jr. with more than mere political interest. Seventy-nine years of age, William Fort Williams, of 1069 Juniper street, sees in the congressman a grandson of an old friend who did much to make Atlanta attractive in the days before the Civil War, and in the governor he finds the son of a lifelong friend, Chief Justice Richard B. Russell.

Personally friendly to both aspirants, Mr. Williams has expressed the hope that Georgians will remember the record of the Crisp family "by securing the services of Judge Crisp as United States senator."

Though the Crisp family is widely known in Georgia, it is not generally remembered that the grandfather of Congressman Crisp was a brilliant English tragedian who came to America more than a century ago and who made his home in Atlanta in 1855. Mr. Williams is among those who do recall William H. Crisp, progenitor of Georgia's congressman.

**Came Here in 1855.**

William H. Crisp, Mr. Williams relates, came to Atlanta in 1855 as a stage star of the caliber of John Drew, Joseph Jefferson, the elder Booth and other theatrical leaders. One of his earliest friends and associates was James E. Williams, father of William Fort Williams. Speaking of the arrival of the original Crisp in Georgia, Mr. Williams says:

"With his wife and two daughters, Mr. Crisp was seeking a life-time location between Washington and New Orleans, the latter city being the home of the famous French opera in America. My father was laying the foundation for a home for his business, and had bought the lot now known as 8-and-10 Decatur street, in the center of the key block in Five Points and was seeking a tenant for the upper two stories."

Thus were met the men, the place and the time. Mr. Crisp and Mr. Williams, finding that which each sought, and Atlanta the beginning of a goodly fame as center of the southern states in the refinements and exposition of the highest ideals of the stage. Mr. Williams built the old Atlanta Atheneum, at that time the most elaborately equipped theater in the south, its stage being large enough to present such a dramatic spectacle as the great Russian play, "Mazeppa," with a real horse race.

**Placed Atlanta on Map.**

As manager of the Athenum, it was William H. Crisp who placed Atlanta on the theatrical map. The stage then, Mr. Williams recalls, had a faithful and serious following in the south, and the presence here of such a hippodrome as the Atheneum resulted in a noticeable movement to Atlanta of the higher classes of citizens from as far as Virginia, the Carolinas and Mississippi. They came to see William H. Crisp in such roles as Hamlet, Romeo, Othello, Macbeth, Richard the Third; and Mrs. Crisp as Lady Macbeth, Cordelia; or Miss Jessie Crisp as Juliet, Ophelia and Desdemona and the lighter roles, such as "The Merry Wives of Windsor," or "A Midsummer Night's Dream."

Reflecting on the era of the Atheneum, Mr. Williams said:

"William H. Crisp did not fail to put on the latest attractions, so that the Atheneum was a lodestone, attracting to Atlanta to share in its treasures of music, the drama and the lighter stage. In his zeal in upbuilding Atlanta, Mr. Crisp perfected a publicity department so effective that there were few old families of Georgia and the surrounding states who do not owe much of the high ideals instilled into the younger generations 'now on deck' to the teaching by the organization of Mr. Crisp of the noble principles of Shakespeare's immortal characters during the years immediately preceding the war."

**Joined Confederate Army.**

And when war came, William H. Crisp left the footlights for the recruiting camp, entering the service of the south as a Georgia soldier, and remaining throughout the conflict. His family "refugeed" southward in the state, and the old Atheneum was no more—having contributed to that ominous plume of smoke that rose over the city on the morning of September 2, 1864, while hundreds of homeless Atlantans trod southward to safety.

"But Mr. Crisp and his family already were deeply interested in Georgia," Mr. Williams recalls. "How deeply they were interested is splendidly shown by the unexampled services of his family in the records of Speaker Charles F. Crisp and his son, Judge Charles R. Crisp, the congressman.

"The people of Atlanta and the rest of Georgia can show their recognition of the name in no more genuinely beneficial way to themselves than by securing the services of Judge Crisp as United States senator."

## OATH VIOLATIONS LAID TO HARRISON BY B. M. BULLARD

Reiterating his charge that William B. Harrison, comptroller general, has been guilty of malfeasance in office and demanding that the incumbent explain "satisfactorily to the voters of Georgia" the alleged violations of oath of the office, B. M. Bullard, opposing Harrison in the September 14 primary, Sunday issued a scathing denunciation of Harrison.

Bullard again assailed "the unlawful manipulation of the Macon convention two years ago" in which Harrison, "although receiving 1,199 less votes than Homer C. Parker, managed to defeat the expressed will of the voters of the state."

"Until Harrison can clear himself of these accusations of malfeasance and misfeasance, all provable by the records, that he allowed Lewis A. Irons, insurance commissioner, to remain on the pay roll of an insurance company after assuming his public duties, and to remain on said pay roll for three years; that he permitted Irons to draw other handsome fees from other insurance companies while supposedly protecting the interests of the people of the state, he remains indicted of these charges," Bullard said.

"Voters of the state realize that I am the only candidate who can defeat Harrison and are flocking to my support."

## JUDGE GOODRICH TO SWEEP STATE, CLAIMS MANAGER

GRIFFIN, Ga., Sept. 4.—"Not less than 120 counties for Goodrich" was the prediction of Judge W. H. Beck, campaign manager of the candidate for court of appeals.

"Judge Goodrich has made a campaig tha has carried him into every section of the state and reports from rank and file of the voters indicate that he will sweep Georgia," the statement issued by Judge Beck said.

"Judge Goodrich has the indorsement of bar associations, labor organizations and women's clubs throughout the state. The Spalding County League of Democratic Women Voters is among other women's clubs that have indorsed him wholeheartedly."

## DECATUR COUNTIANS TO FORM CRISP CLUB

BAINBRIDGE, Ga., Sept. 4.—A Decatur County Crisp Club will be organized in the courthouse here at 11 o'clock Tuesday morning, at which time a number of prominent men of the county will assemble.

Among those active in mobilizing the Crisp forces for the meeting here Tuesday are R. G. Hartsfield, J. Ralph Smith, Maston O'Neal, H. G. Bell, Dr. W. L. Wilkinson, Dr. J. Herbert Smith, George H. Fields, Owen W. Fields, Wallace W. Plowden, Frank S. Jones, Joe McDuffie, Wesley Callahan, Ben Kirbo, Hamp Cook, E. T. Hines, Dave Cohen, I. Kahn, L. H. Tonge and G. P. Sweeney.

## CANDIDATES INVITED TO CHURCH BARBECUE

All candidates in the September 14 primary Sunday were invited to attend the barbecue to be given from 11 o'clock this morning until 3 o'clock this afternoon at the pavilion at Grant park.

The affair is being staged as a benefit for the Grant Park Methodist church building fund. Dr. B. F. Fraser is pastor. Asmon Lewis heads the committee in charge of arrangements, and the police band will furnish music.

## PROGRAM OF RELIEF APPROVED IN JAPAN

TOKYO, Sept. 4.—(AP)—The third special session of the Japanese diet this year ended late tonight after appropriations of about $39,600,000 had been made for the relief of farmers, fishermen and small merchants.

The session lasted four days overtime owing to the conflict between the majority seiyukai party in the house and the government.

A major political crisis probably was averted when the house of peers came to the support of the cabinet and enabled it to ride out the storm and achieve a compromise program.

## FATHER-MANAGER OF NIX PREDICTS VICTORY FOR SON

ATHENS, Ga., Sept. 4.—J. M. Nix, campaign manager and father of Abit Nix, candidate for governor, in his latest statements asserts "there is now no doubt of Abit's election as governor of Georgia."

He said that he based his conclusion on letters, telephone calls and newspaper comments received at headquarters from all sections of the state, as well as reports from every place where the candidate has spoken this week.

"An average of more than 4,000 people per day have heard Abit this week, and I am certain that he has addressed approximately 22,000 since Monday morning," the father-manager declared. "In nearly every place his party has been met several miles out by motorcades, usually accompanied by a band, and escorted into the cities amid the cheers of the populace. We are receiving hundreds of letters from people in every county in the state who have heretofore been for another candidate or undecided upon a choice, telling us that they will not only vote for Abit, but work for him until he is nominated on September 14.

"One thing seems certain, and that is that a vast majority of the people of the state are opposed to 'professional politicians,' and have joined us in our fight to rid the state of rings, cliques and the expensive practice of professional politicians to swap jobs in return for votes," he concluded.

**ABIT NIX TO LAUNCH WEEK AT DANIELSVILLE**

ATHENS, Ga., Sept. 4.—Abit Nix, candidate for governor, will open another week's speaking campaign with an address Monday at noon in the courthouse at Danielsville. At 4 o'clock he speaks in Madison and at night will deliver an address at Athens. Tuesday morning he speaks at Homer and in the afternoon at Cleveland. His speaking engagements for the rest of the week had not been completed today.

Headquarters announced that the speaking campaign would be closed with a rally and address by the candidate in Albany on the night of September 12.

## FELTON USED PASS TO HELP CAMPAIGN, SAYS MRS. PARKER

Mrs. Calvin W. Parker, in a statement issued Sunday, said that Jules W. Felton, with whom she is contesting the nomination for the place on the public service commission to which her late husband was elected two years ago, has denied but one charge she has made against him and offers details as to that charge.

"Mr. Felton denies," Mrs. Parker said, "that he has been using a railroad pass in his campaign. I say that on the night of June 1 he rode from Atlanta to Savannah, for the purpose of attending a meeting of the county officers' convention, and that he used a pass on that occasion. His attendance at that meeting was purely political. I attended the same meeting and saw him there. At that time the Central of Georgia railroad had not indorsed Mr. Felton.

"The Central of Georgia railroad, in a circular of which I have a copy, says: 'Mr. Felton can be of great assistance to us if elected.' Mr. Felton's campaign manager, Robert N. Springfield, tells the truck and bus operators that their very salvation depends upon Felton's election. Is Mr. Felton going to doublecross the railroads or the truck and bus men? He can't possibly favor both of them at the same time."

## CRISP-FOR-SENATE FLAGS DESTROYED; DAWSON AROUSED

DAWSON, Ga., Sept. 4.—The political situation in Dawson, especially as concerns the senate race between Congressman Charles R. Crisp and Governor Richard B. Russell Jr. became rather warm here today after a number of Crisp-for-senate banners, which had been hung over the streets of the business section Saturday morning by members of the Terrell County Crisp Club were found early today cut in shreds and dangling from the ropes which suspended them.

Better-thinking people of the town and community have become very much aroused over the act and it is generally felt that the deed will result in a loss of support for Governor Russell in this section.

# DEMOCRATS SEE HARMONY IN EAST

## Roosevelt Assured of United Party Front in Massachusetts.

HYDE PARK, N. Y. Sept. 4.—(AP) Mrs. Frances P. Sayre, the former Jessie Wilson, daughter of the late president, and vice chairman of the Massachusetts state committee, and Peter G. Gerry, of Rhode Island, called on Governor Roosevelt today and expressed to the democratic presidential nominee their belief that party differences in New England states would be adjusted and that a united democracy would win the states for Roosevelt.

Gerry, pre-convention supporter of former Governor Alfred E. Smith, said he believed feeling engendered by the defeat of Smith at Chicago would subside.

"The prohibition stand of the party and its candidates and the unemployment situation in Rhode Island will win many independent votes for the democratic party," said Gerry.

Mrs. Sayre said it was her belief that the gubernatorial candidacy of Governor Joseph B. Ely would unite the divergent factions in Massachusetts and the "positive position" of Mr. Roosevelt would win the state's electoral votes.

Governor Roosevelt, who returned last night from Bridgeport, Conn., where he gave a campaign speech, said he was pleased by his reception in Connecticut yesterday and by assurances of party leaders at Bridgeport that the Smith and Roosevelt wings would be working together for the national ticket.

Governor Roosevelt will spend Labor Day here, leaving tomorrow night for Syracuse to attend the state fair Tuesday.

Mr. Roosevelt today was presented the first of medallions to be given each contributor of a dollar or more to the campaign fund.

Robert H. Gore, Florida newspaper publisher, and director of the Shareholders of America, sponsoring the sale of medallions, presented the token to the candidate and said he hoped 1,000,000 of the medallions will be distributed. The button bears likenesses of Roosevelt and John N. Garner, his running mate.

Gutzon Borglum, the sculptor, who designed the medallion, was at the ceremony. It was understood that Borglum, who described himself as "an independent republican," will make several campaign speeches for Roosevelt. Borglum said he was "for Governor Roosevelt for the same reasons I was for 'T. R.'"

**SHUPING WILL LEAD FUND DRIVE IN CAROLINA**

NEW YORK, Sept. 4.—(UP)—C. L. Shuping, of Greensboro, N. C., today was appointed director of finance in North Carolina for the democratic national committee. He will be in charge of the North Carolina campaign to raise money for the national campaign.

Shuping has long been a democratic leader. He directed the successful campaign of Josiah W. Bailey for the senate in 1930. He was Franklin D. Roosevelt's preconvention manager for North Carolina.

**NORTH CAROLINA WORK TO BE STARTED AT ONCE**

GREENSBORO, N. C., Sept. 4.—(UP)—C. L. Shuping, newly appointed democratic director of finance for North Carolina, announced tonight that he would inaugurate a drive for campaign funds immediately.

**WILBUR MAKES REPORT TO HOOVER ON WEST**

SKYLAND, Va., Sept. 4.—(AP)—Back from a western tour of more than two months, Ray Lyman Wilbur, secretary of the interior, gave President Hoover today an account of political and business conditions as he found them in his travels.

The secretary, who has been combining his annual vacation with a tour of national parks and Indian reservations, arrived at the president's Blue Ridge mountain camp on the Rapidan late last night. This morning aids reported he spent considerable time in conversation at the chief executive's cabin.

Wilbur himself was not available to newspapermen and no report was obtainable as to the nature of his report.

## Church To Present Play

Mrs. M. Herzberg and Mrs. Carl Raper as they will appear in "Deweyville Talent," to be presented at the parish house of the Church of the Incarnation, on Lee street, at 8 o'clock Tuesday night. The cast of characters will include 11 persons.

## EDWARDS' MANAGERS CLAIM NEW STRENGTH

Claiming that H. B. Edwards will poll a larger popular vote than any other candidate in the race with the possible exception of Eugene Talmadge and will carry enough counties with sufficient county unit votes to put him in the run-over, C. B. McCullar, of Milledgeville, campaign manager for Edwards, Sunday made a resume of Edward's chances in the following statement:

"We are making no unreasonable or frotesque claims as to Mr. Edward's strength. We know that there are other candidates in the race, that they all have friends, and that all candidates are working hard and every candidate will develop some strength. However, after a careful analysis to date we feel sure that Mr. Edwards will be in the run-over with some other candidate, either Talmadge or Holder.

"Unlike Mr. Nix, when some newspaper editor makes a complimentary reference to Mr. Edward's appearance in his town, we do not assume that this indicates a 100 per cent vote for Mr. Edwards in that county. We know that it takes votes to elect and courteous phrases about his being a nice man are insufficient.

"Mr. Kelley spoke at the Atlanta city audtorium to approximately one-fourth the audience that Edwards had. Nix, Edwards, Kelley and Holder have all spoken in the same towns in various parts of the state. At no considerable number of places has Nix Kelley or Holder had one-half the crowd that Edwards has had—the average is about 25 per cent.

"Edwards and Talmadge are the only two candidates that are drawing the crowds. Friends of all of them realize that Edwards is the only one who can defeat Talmadge and are rallying to his support."

## MISSISSIPPI ACTION RESCINDED BY FARLEY

JACKSON, Miss., Sept. 4.—(AP)—Word that Chairman James A. Farley, of the national democratic executive committee, indorsed Mississippi congressional nominees selected in district primaries last week, without being "fully aware of conditions existing in the state," added a new angle to the knotted redistricting fight which has sharply divided the party.

In the wake of Farley's indorsement, contained in a telegram to Chairman E. G. Williams, of the state executive committee, came charges from those supporting "at-large" congressional candidates who refused to participate in the district contests, which they branded "illegal," that the national committee chairman acted without complete information regarding the redistricting controversy.

Queried late today, Chairman Farley said:

"I did send the wire, but was not fully aware of conditions existing in the state."

Supporters of the executive committee's action took occasion to reiterate their belief that the national organization would "stand behind their nominees," and hurled additional charges that the "at-large" candidates were "party bolters."

## RALLY FOR HARDWICK IS HELD AT OAK PARK

OAK PARK, Ga., Sept. 4.—A large number of citizens of Emanuel and adjoining counties attended a barbecue and rally in the interest of Thomas W. Hardwick, candidate for governor, which was held here last night.

There were delegations present from Toombs, Treutlen, Montgomery and Evans counties, and a party of enthusiastic Hardwick supporters drove all the way from Savannah to take part in the rally.

Judge Alfred C. Herrington, of the city court of Swainsboro, presided and introduced the speaker. Judge Herrington said he was supporting Mr. Hardwick for two reasons: First, because he regarded him as the ablest and best qualified man in the race, and the one candidate with "a real constructive platform;" second, because he considered Hardwick the strongest man to defeat Eugene Talmadge.

A. S. Bradley, prominent Swainsboro attorney and formerly solicitor-general of this circuit, made a strong speech outlining the reasons, in his judgment, why the people should make Hardwick the next governor.

"Although Mr. Hardwick and I have always been friendly in a personal way," said Mr. Bradley, "this is the first time I have ever supported him in politics. I strongly urged him to enter this contest, as I felt that our state was facing a grave crisis, and that above all we needed his experience, his knowledge of statecraft and governmental affairs, and last and most important, his lion-hearted political courage."

H. Alonzo Woods, Swainsboro attorney who ran against Judge Herrington in the city court race a few months ago, was next introduced. "Both of us could not be right in that contest," he said, "but we are both dead right now in supporting Hardwick for governor."

Other speakers were Isaac S. Peebles, of Augusta, manager of the Hardwick campaign, and Dr. John Lewis, of Louisville, chairman of the Jefferson county board of commissioners.

## SWANSON ASKS PROBE OF G.O.P. CONTRIBUTION

WASHINGTON, Sept. 4.—(AP)—A letter from Senator Swanson, democrat, Virginia, to Senator Howell, republican, Nebraska, inquiring whether the senate campaign expenditures investigating committee will look into the controversy over $25,000 between Thomas A. Johnson, of Boston, and the republican national committee was made public today by democratic national headquarters.

In an accompanying statement the democratic committee said the question in dispute apparently is whether Johnson's $25,000 check mailed to the republican committee last year was a contribution or an advance.

Swanson, in his letter to Howell, who heads the senate committee said:

"Certainly if the republican national committee has received funds under circumstances that now bring a threat of legal action for its return, it would seem entirely proper that your committee make some investigation."

The letter also said:

"The sooner it is determined that your committee will take these matters up for investigation, the better it will be for the rest of the campaign. It will put all on notice then that an honest statement of receipts and expenditures is to be expected from all committees participating in the coming election."

## Shenandoah Valley Settling in Pageant

HARRISBURG, Va., Sept. 4.—(AP) A story of heroism, romance and fortitude was unfolded here in a pageant that turned back the pages of history to retell the settlement of the Shenandoah Valley by the white man two centuries ago.

It was a picture of wampum belts and braided dress, of red and white uniforms and flowing silk robes, of powdered wigs and coonskin caps.

Thousands of persons gathered on a hillside overlooking the pageant stage where the drama of the white man's conquest of the Indians, the settlement of the valley, and the economic growth of the Shenandoah was unfolded.

Seven historic episodes in nine related scenes were told Saturday in pageantry with the chronicler, former Congressman Jacob A. Garber, to explain the action of the drama.

Religious services were held Sunday in connection with the valley's bicentennial celebration, and at night there was a sacred concert with band massed choir. The sermon was preached by the Rev. Berry Plummer, of Hagerstown, past president of the capitol district of Kiwanis. The exercises will close Monday night when the pageant will be repeated.

## Wolfgang Von Gronau Arrives in Tokyo

TOKYO, Sept. 4.—(UP)—Captain Wolfgang Von Gronau, noted German aviator, and his companions on a flight around the world, landed today after a flight from Nemuro.

The big plane, in which they had crossed the Pacific by the northern route, landed at Kasumigaura at 3:30 p. m., after a five-hour flight.

# In the Eddies of the News Stream

By Riley McKoy

### Yep, He Quickly Found His Voice.

Channing Cope, one of the candidates for congress from the fifth district, unlike most politicians, was at one time non-talkative. It was this way:

Mr. Cope and another man were looking at some cattle near a deaf-and-dumb institute. One of the officials told them that a dance was in progress and asked if they would care to join the students in the fun. Thinking it a novel idea to dance with persons who stepped to the rhythm of the orchestra leader's baton, they accepted. They were told that the

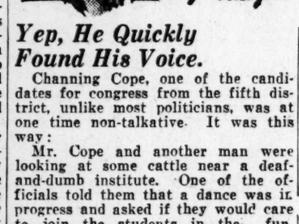

proper way to "break" was to bow to the young lady.

Mr. Cope picked out a pretty young miss and bowed. She returned the bow and they danced. At the end of the dance he bowed again and she returned the bow so he knew he was in for another round. At this time a young man came in and walked up to Mr. Cope's partner.

"Late getting here," he explained to the young woman in perfectly audible tones. "May I have this next dance."

The girl dimpled charmingly, "I'm sorry, but I have the next dance with the dummy here."

### Head Bloody And Bowed.

The well-known soft drink bottle is a great little persuader. The company is overlooking a good advertising angle on this point. But let's get to the point.

The other night, so they tell us at

Grady hospital, an emergency patient was brought to the clinic. He had been cracked over the head with a Coca-Cola bottle. The cause of the altercation was due to the fact, says an interne, that the wounded man was a Hoover supporter. An erstwhile friend was just as rabid a supporter of Roosevelt. Net result: One argument, one fight, and one busted head.

An interne found that it was necessary to take a few stitches in the lacerated scalp and he motioned the Hooverite toward the operating room. As he started in a friend called to him.

"Who are you supporting now?"

He turned, gave a sardonic laugh, and replied briefly, "Roosevelt!"

### Postscript.

Scientist avers that fish hear and smell like human beings . . . after a trip past a Decatur street fish market our nose forces us to partially agree with that man . . . newspapermen going to see the Crackers play have to pay a tax of 8 cents on passes . . . that's 3 cents too much to watch the Crackers . . . am in receipt of a letter signed "C. E. C.," who takes issue with us on locks of the new Ford eight . . . he asks, nay demands, a correction . . . says that they can't get locked up, as we had it in a recent story . . . have it your way, C. E. C., we got our story from the locksmith, who was called to make a key . . . sorry if we were wrong . . . one beautiful point in joining a nudist colony is that you don't have to buy a uniform . . . if the depression lasts any longer there will be a lot of us going nudist-minded to say the least . . .

(PAID POLITICAL ADVERTISEMENT)

# THE BIG SWING IS NOW ON

Georgia Has Definitely Turned to

# ABIT NIX FOR GOVERNOR

ABIT NIX, the one man the people have long wanted for governor, has routed the machine-controlled politicians of this state. Wherever you go in Georgia today the people are talking ABIT NIX—the newspapers of Georgia in increasing numbers are predicting the election of ABIT NIX. Four weeks ago the politicians said he didn't have a chance, that he was "too good" to be governor. NOW, with the evidence of his certain election before them, these politicians are frantically pleading with the people to vote for them.

Machine-controlled politics, which has no CONSCIENCE, no HONOR, no VISION, has saddled a debt of $9,000,000 on the people of this state and through the sale of public jobs for votes has steadily added to the burden of taxation.

THE ELECTION OF ABIT NIX NOT ONLY SPELLS THE DOOM OF THE SYSTEM OF POLITICS THAT HAS GIVEN THE PEOPLE A CAMPAIGN WHICH ONE NOTED AND BELOVED GEORGIA WOMAN HAS CHARACTERIZED AS A "TRAGEDY THAT HAS BEEN CHANGED INTO A SLAP-STICK COMEDY BY SOME OF THE ACTOR-CANDIDATES" —THE ELECTION OF ABIT NIX MEANS THAT OUR STATE DEBT WILL BE PAID AND, WHAT IS MORE IMPORTANT, THAT WE WILL KEEP OUT OF DEBT.

For years the professional politicians of this state have arrogantly assumed that they, and only they, are fitted to choose our public officials. Not until ABIT NIX appeared on the horizon have they been challenged. Now that they are challenged by a man in whom the people can place confidence, they are running to cover.

BUT DON'T TAKE OUR WORD FOR IT. READ WHAT THE PRESS OF GEORGIA IS SAYING, and then vote for the BEST man, and the WINNING man for governor.

HERE IS WHAT GEORGIA NEWSPAPERS ARE SAYING:

THOMASVILLE TIMES-ENTERPRISE: "The combination to beat Talmadge will have to be in favor of Abit Nix. A vote for Nix in Thomas county is a vote AGAINST Eugene Talmadge."

TIFTON DAILY GAZETTE: "Abit Nix has the politicians worried."

DALTON CITIZEN: "We still believe Abit Nix is the best man to beat Talmadge—we have nothing against Tom Hardwick, but we cannot see where he is as strong, take the state as a whole, as the gentleman from Athens, who is GAINING every day."

DUBLIN COURIER-HERALD: "A month ago it was Talmadge and Hardwick, but now Abit Nix has considerable strength here."

ALBANY HERALD: "All indications are that Abit Nix has been gaining faster of late than any other candidate. His rapid advance doubtless has startled his opponents, which accounts for one of them trying to stop him by the low political method of slander."

NEWNAN HERALD: "Leading political observers in Coweta county believe that those opposed to the election of Eugene Talmadge will center on Abit Nix, and by doing so carry the county and deprive Talmadge of four votes in the first primary, at the same time further strengthening Nix's forces in what is now believed will be an inevitable run-off primary."

QUITMAN FREE PRESS: "Keen observers say the political situation has changed and the change has come through the rising tide of Abit Nix."

JULIAN HARRIS, NEWS DIRECTOR, ATLANTA CONSTITUTION, writes in the New York Times: "Abit Nix has displaced Thomas W. Hardwick."

CORDELE DISPATCH: "One by one the papers over the state are falling in line for Abit Nix—some of them are switching from other candidates to Nix. He has the best chance to win of any other candidate for governor."

EARLY COUNTY NEWS: "It is now freely conceded that Abit Nix will be one of the two leading candidates for governor, with the strong possibility that his candidacy will continue to gather such momentum that he will come ahead of the field of eight on September 14."

HAWKINSVILLE DISPATCH AND NEWS: "The general opinion is that there will be a run-over between Nix and Talmadge—and it is practically unanimous that unless Talmadge wins on the first ballot, which is not probable, he will not win at all."

DALLAS NEWS: "It appears that the majority of voters leaving other candidates are flocking to Abit Nix."

COLUMBIA COUNTY NEWS: "Watch Abit Nix go under the ropes ahead of the other candidates."

GREENSBORO HERALD-JOURNAL: "Abit Nix is the only candidate who can beat any of his opponents in a run-off. Hardwick cannot beat Talmadge. The ex-service men of Georgia remember what Hardwick did to Woodrow Wilson during the war when Wilson needed a united country behind him. The women of Georgia will never vote for Tom Hardwick, and the women are registered this year in larger numbers than ever before. They are for Abit Nix."

BRUNSWICK PILOT: "By election day Abit Nix will have become the outstanding favorite."

ELBERTON STAR: "The masses are not interested in how black one candidate can paint another. Often the painter is as black as the painted. So they find relief in supporting Abit Nix and are gratified that the people all over the state are lining up behind him."

McDONOUGH ADVERTISER: "The people are turning to Abit Nix by the thousands in every nook and corner of Georgia as the one man in the race above demagoguery."

SAVANNAH PRESS: "A good sign that Abit Nix is gaining is the fact that his opponents and the papers controlled by his opponents are pitching into him."

BUTLER HERALD: "There seems to be a decided swing toward Abit Nix in the gubernatorial race. Countless thousands of voters are daily picking him as the one 'best bet' to win the primary September 14."

WASHINGTON NEWS-REPORTER: "Abit Nix is leading all other candidates in Wilkes county."

THE MADISONIAN: "Abit Nix is assured of Morgan county."

METTER ADVERTISER: "Abit Nix is the leading candidate for governor."

WE WISH WE HAD THE SPACE TO QUOTE FROM OTHER PAPERS THAT ARE REPORTING THE "NIX VICTORY MARCH TO THE GOVERNORSHIP."

BUT YOU GET THE IDEA—THE BIG SWING IS ON!

ABIT NIX WILL BE ELECTED!

Hear this candidate who is the talk of all Georgia over a state-wide radio hook-up Monday night from 7 to 7:30 o'clock, central time. He will speak over stations WTFI, WJTL, WRDW, WTOC, WMAZ, WFDV, WRBL, WQDX, WEBC.

*Fulton County Nix for Governor Club*

# THE CONSTITUTION

CLARK HOWELL
Editor and General Manager.
Clark Howell Jr., Business Manager.

Entered at the Postoffice at Atlanta as second-class mail matter.

Telephone WAL. 6565.

SUBSCRIPTION RATES.

| | 1 Wk | 1 Mo. | 3 Mo. | 6 Mo. | 1 Yr. |
|---|---|---|---|---|---|
| Daily and Sunday | .20c | 90c | $2.50 | $5.00 | $9.50 |
| Daily only | .15c | 70c | 2.00 | 4.00 | 7.50 |

Single Copies—Daily, 5c; Sunday, 10c.

BY MAIL ONLY.

| | 1 Mo. | 3 Mo. | 6 Mo. | 1 Yr. |
|---|---|---|---|---|
| Sunday | 10c | 45c | $1.25 | $2.50 $5.00 |
| R. F. D. and small or non-dealer towns for 1st, 2nd, 3rd zones only. | | | | |
| Daily (without Sunday) | | | 1 year | ...$5.00 |
| Daily and Sunday, 1 year | | | | ..... 7.50 |

KELLY-SMITH COMPANY, national representatives, New York, Chicago, Detroit, Boston, Philadelphia, Atlanta.

THE CONSTITUTION is on sale in New York city by 2 p. m. the day after issue. It can be had: Hotaling's News Stand, Broadway and Forty-third street (Times Building corner); Shultz News Agency, at Bryant Park and Grand Central Depot.

The Constitution is not responsible for advance payments to out-of-town local carriers, dealers or agents. Receipts given for subscription payments not in accordance with published rates are not authorized; also not responsible for subscription payments until received at office of publication.

Member of The Associated Press.

The Associated Press is exclusively entitled to use for publication of all news dispatches credited to it or not otherwise credited to this paper and also the local news published herein.


ATLANTA, GA., SEPT. 5, 1932.

## AIR TRANSPORTATION.

Air lines are declared indispensable to future transport systems in a statement issued from the office of Clarence M. Young, assistant secretary for aeronautics of the federal department of commerce.

In an accompanying statement figures are given showing a remarkably low per cent of passengers killed on American-operated air lines during the first half of the current year, although a slight increase is shown for the corresponding period of 1931.

During the first six months of this year 16 passengers were killed in accidents of various kinds which occurred while a total of 24,668,414 miles were flown on regular schedules, making one passenger fatality to each 3,970,000 miles of flight.

The remarkable degree of travel safety represented in this record is emphasized when it is realized that this number of miles represents a daily round trip over the 800-mile distance between Atlanta and New York for a period of approximately seven years.

Commenting on the rapid growth during the past six years in the nation-wide system of scheduled air transport, Secretary Young points out that for each of these years a substantial increase in passengers, mail and express carried and in miles flown has been recorded. He presents figures showing that in 1931 a total of 522,345 passengers were carried, against 173,405 in 1929; 9,643,211 pounds of mail, against 7,772,443, and 47,386,987 miles flown, against 25,141,499. The express service increased more than 400 per cent.

Based on figures for the first six months of 1932, the increase in the various classifications of air service will be from 25 to 50 per cent this year, it is estimated.

In view of these accomplishments, the statement says, "it cannot be said that civil aviation in the United States has not made substantial progress in the comparatively short period of its existence. No other transport system in existence today can cite a similar initial achievement."

Starting far behind Europe in the development of air travel, the United States has now assumed leadership in both civil and commercial aviation, an advance definitely establishing the important part to be played by the new industry in the future transport system of the country.

Mr. Young warns that it will be wise "to avoid restrictive legislation of an unwise kind, both state and federal," and urges "some permanency in the arrangement for airmail service be effected in order that all transport companies may continue to make substantial investments and take such steps as are necessary for their orderly growth."

No section is in a position to be benefited more greatly by the development of air transportation than the south. Not only will it be brought in closer touch with other sections of the country, but for many years it will undoubtedly be the route which air lines from the north and east use to South America.

The south, and Atlanta especially as the air-hub from which lines now radiate in every direction, should give every possible encouragement to the development of an industry which is certain to wield a vital influence upon economic conditions generally.

---

Germany may be "surprised" that the United States expects her to pay up, but it's going to take a better argument than that to wiggle out.

---

It is to be assumed that Chicago's new "soda pop" war will soon be enlivened by the more sinister popping of machine guns and pistols.

---

Wonder if the two circus performers who will marry in Atlanta today have figured the comparative dangers of high flying acrobatics and a dive into matrimony?

---

Only a week longer and the stumps will be deserted, the voters thankful and most of the candidates sorrowfully wondering what they got into it for, anyway.

---

## WHY FARM PRICES ARE UP.

A world of wisdom for the farmer is contained in the statement of the federal department of agriculture that "smaller cash crops and relatively large feed crops are the important factors in the current farm situation."

Price rises based on short-crop reports will result in the average farmer getting more for his small cash crops than he would have had his production been greater, while the money saved through the raising of food and feed products he formerly bought is just so much "velvet."

August estimates of the department of agriculture place the average yield of cash crops this year at 6.5 per cent less than last year and 4.6 below the average for the last decade.

Small as the decrease is, it has spelled the difference between cash in hand for the farmer this fall or a continuation of his hand-to-mouth existence of the past three years.

Despite the capacity of his plant, no wise manufacturer turns out more of his product than he can find a market for, because he knows a clogged market means falling prices.

The farmer has the assurance of food and shelter, and all that he must do to add cash profits to those necessities of life is to apply to his efforts the same business acumen which prevents the mill or mine owner from committing the economic folly of overproduction.

## THE INVITATION TO CRIME.

The failure of law enforcement is designated as the chief incentive to crime in the United States by A. S. Foulkes, pardon and parole attorney of Kansas.

This western state official whose duty it is to keep constantly posted on crime conditions and the best way in which they can be checked, feels that "if every man could be reasonably sure that he would have to pay the penalty if he committed a crime, there would be fewer crimes committed."

On the contrary, he points out, "the percentage is very largely in favor of the criminal, a large per cent of the crimes reported never being solved and no one punished for the commission of the offenses."

According to Freud, "Fear of punishment and hope of being loved represent the two social regulations of human instinctive life." Whether or not fear holds so dominant a position in the control of human emotions, it admittedly influences the life of each individual as an inhibiting force to a sufficient extent to be a definite deterrent to crime if law enforcement conditions in this country were similar to those in other nations.

Not only has enforcement broken down in the United States, but where the guilty are arrested the technicalities and loopholes of our legal system make it possible for them to regain their freedom and continue their law-breaking activities.

Much of the impotence of our law enforcement forces is directly attributable to the laxity of our court procedure. Given certainty of justice in our courts, there can be little doubt that the arm of the law would be much more effective in preventing and detecting crime.

## CHICAGO'S "COMEBACK."

From the office of the mayor of Chicago comes the statement that the city's "comeback in economy and crime prevention" has put it far ahead of many other American municipalities in the financial solidarity of its government and safety conditions generally.

In fact, according to the "administration's spokesman," Chicago is now such a model of law observance that "gangsterism has ceased to be a major concern in the city's life, and had been long before Capone went to federal prison!"

As roseate as is this picture of safety and freedom from crime in the nation's second city, it will no doubt be viewed askance so long as Chicago news reports continue to relate almost daily the gruesome details of hoodlum and gangster outrages.

Capone is safely in Uncle Sam's keeping but either his henchmen or his successors are "carrying on" to the tune of machine-gun mass murders, kidnapings and bombings, and the newspapers of Chicago still bemoan the "influence" which is causing the courts of the city to give freedom even to confessed criminals.

Undoubtedly there has been a certain degree of improvement in Chicago's crime conditions, but there must be a sneaking suspicion that the picture of pastoral quiet and brotherly love presented by the city administration's "spokesman"—whose name is carefully withheld—tinges of political propaganda, issued for its effect on the municipal campaign to be held in the fall.

# THE WORLD'S WINDOW

BY PIERRE VAN PAASSEN.

### Eighteen Years Ago.

The month of September brings us the 18th anniversary of the Battle of the Marne. It was on that occasion that the German crow- prince, far from being upset by the reverse his army had suffered, blithely announced that the campaign held the promise of a "fresh and joyous affair."

Never, it is true, was a fresher and more joyous affair for the Grim Reaper, grave-diggers, wooden-cross manufacturers and profiteers. The affair lasted four years and every American who was in Paris toward the close of the war will remember that there had actually appeared a class of vulture-like humans who regretted heartily that the butchery, the fresh and joyous affair, had come to an end.

Yet, even more fresh and joyous affairs were to follow. That war and that peace still weigh heavily on humanity, in the form of a world depression which does not even recognize neutrals, for no country has been spared. The amazing thing is that there are people who claim that another little war just now would bring back prosperity. Not a big war, you understand, but one between Japan and the Soviet Union, for instance, in which we ourselves could play the role of interested spectators and furnish ammunition to both sides.

Such a war is not an impossibility. But if it broke out, it could never be localized. Within a few months half a dozen other countries would be drawn in—America also—and then the grave-diggers and wooden-cross manufacturers would have another fresh and joyous affair.

* * * *

### Hindenburg Sits Tight.

The old field marshal with his rock-like face is by no means the doddering old senile some critics would make him out. Hitler came to him to ask for the premiership of Germany. Hindenburg said that his conscience would not allow him to surrender the affairs of the reich into the hands of one single party—the Hitlerite "nazis" in this instance.

It seems that Herr Hitler then made some veiled threat about seizing power. At this the old victor of Tannenberg grew excited. "If necessary," he said, "I will fire!" And immediately he telegraphed to General Von Sleicher to get things in readiness for an emergency situation. Hindenburg has a clear conception of the implications of the present crisis in Germany. Eighty-four years old, his faculties have not been dimmed.

We hear an awful lot these days about the young men needing a chance to take over the leadership, but we, too often, forget that the old have the experience required in an emergency. Gladstone was 90 when he introduced his home rule for Ireland bill in the British house of commons.

* * * *

### GPU Inquires.

"Has Hitler many admirers in the U. S. A.?" a GPU-man inquired of me as he stood examining my passport and its crazy-quilt of consular hieroglyphics and scrawls.

"Like Mussolini," I replied, "Hitler has no doubt his admirers."

"Mussolini is a different question altogether," came back the police official testily. "He is an intellectual. His experiment is an interesting one. We have never denied that here in Russia. We think it is doomed to failure, of course, but the world is richer in experience for the fact that Mussolini has attempted to work out the logical consequences of nationalism. As to Hitler, he is an imitator. His program is a jumble of Marxist phrases and rank nonsense. Yet nothing would please me better than to see him at the head of affairs in Germany. Then the world could judge and taste the implications of racism run mad."

(Copyright, 1932, for The Constitution.)

# If You Use Red Clay for the Brick, Your Building Will Also Be Red

By Robert Quillen

Have you wondered why some men seem feminine and some women masculine.

Perhaps you will find the answer in "genes," minute divisions of life discovered by Dr. Thomas Hunt Morgan, the great biologist who learns and teaches at Cal Tech, mecca of modern scientists.

Here is the story of genes, told briefly in words a layman can understand.

All life, as you know, develops by the multiplication of cells.

When the male and female reproductive cells unite the resulting embryo is a microscopic particle so small that it could be lost on the point of a needle.

Yet within this cell are many minute rods called chromosomes. And the reproductive cell of each special contains a certain number of chromosomes that never varies—wheat 42, monkey 54, man, 48.

Half of these are furnished by the male, half by the female, and each cell contains a complete set arranged in pairs.

Each pair of chromosomes, male and female lying side by side, is destined to become a certain part of the mature creature. One pair provides the element that becomes eyes, another perhaps, the respiratory system or the brain or sex equipment. Each of the 24 pairs in the human cell contains some particular formation or quality inherited from the parent stock.

But this is not the end of wonders. These minute rod-like chromosomes are not indivisible units. Each is divided into sections called "genes." And as the chromosomes lie side by side, a gene of one may exchange places with a like gene of the other. For example, when the two chromosomes lie together, the gene that determines the color of hair in the male chromosome is exactly opposite the gene that determines the color of hair in the female chromosome, and the two may change places.

The result is an oddity. The male chromosome contains a female part; the female chromosome contains a male part.

This "crossing over" of genes explains the exceptions to Mendel's law of heredity. It may also explain why an individual apparently female is predominantly male.

Does a woman equal or surpass men in activities usually masculine? Observe her closely. Has she the figure, face and adventurous spirit of a man? However charmingly feminine she may be in some particulars, in others she may be more man than woman.

The plum tree must bear peaches if a peach limb is grafted on its trunk.

(Copyright, 1932, for The Constitution.)

# HOLLYWOOD IN PERSON

BY MOLLIE MERRICK.

HOLLYWOOD, Cal., Sept. 4.—Dramas based on real-life happenings continue to be of absorbing interest to producers. Some of the synthetic principals have more lure than the actual real-life protagonists would if they were available. The "torch-singer" story, based on the Libby Holman - Smith Reynolds - Ab Walker tragedy, will be cast out of Hollywood.

But when Libby Holman took a movie test (long before any of these grim eventualities, by the way) executives couldn't imagine her on their screens, despite her unquestioned ability to sing a blues song like nobody else in the world.

---

Tempo is down in production for this week-end. Holidays always cost money to the profession: besides it's almost the season's last first-rate sample of sun-and-sea before winter comes.

Arrowhead, in the mountains above San Bernardino, caught a good many of the famous this time. And Laguna Beach, more private than Malibu, where every move is everyone's secret, is gaining in popularity every day.

Next month the desert will open its sandy gates and swimming will take place in pools from then on. We have our seasons here as elsewhere.

---

Broadcloth, once worn smartly by grandma, is back in the front rank of chic again. Movie beauties are being costumed in it for pictures destined for January and December release, which means that the citizenry will be finding it in the mode in those months. We have to be a few months ahead of everything out here, as you can see.

Wine-red broadcloth is the best shade at the moment. Kay Francis will be costumed in it for some of her winter pictures. So will Mae West. And, if you have the sort of a bank account that is legendary these days you can smear genuine chinchilla all over it and knock everyone cold. If you're in the same boat with the rest of the world, a very good chinchilla squirrel imitation is being sold. Imagine my embarrassment to discover that our best studios are creating little shoulder capes of it—the fur applied in bands with the red broadcloth peeping through—for some of our most luxurious stars.

And, in place of ermine, many of the winter frocks will have white velvet, softer than soft, and quilted in straight lines used in collar and cuff effects. Constance Cummings will spring this little bit of novelty in "Night After Night." And it will look just like ermine.

---

The panther woman contest for "The Island of Doctor Moreau" is down from 60,000 entrants to eight possibilities. One of the eight would-be panthers will be chosen for the role. And the men who have conducted the contest will take themselves for a long, long rest.

---

They're planning to make "Mrs. Wiggs of the Cabbage Patch" with Alison Skipworth in the title role. The part of Miss Hazey hasn't yet been decided upon, but rests, I understand, between Elizabeth Patterson and Zasu Pitts. Either one would be good, but "Patty," as she is fondly known in Hollywood, would be a knockout since she's had this part on her mind since first reading the book.

---

Miriam Hopkins' hair comes under the "white-gold" classification, which is very different from platinum blond, in case you're not in the inner circle of such things. And there is a brand-new shade developed by those girls who want to go Jean Harlow one better. Cotton is the name . . . and use your imagination as to the effect.

(Copyright, 1932, for The Constitution.)

# Georgia Heroes Of the World War

By Sergeant L. E. Jaeckel
(All Rights Reserved.)

FREDERICK HAHN, second lieutenant, Seventh Field Artillery, First Division, American Expeditionary Force, awarded the Croix de Guerre of France, for gallant and heroic conduct throughout the Cantigny offensive and defense in May, 1918.

This officer has repeatedly distinguished himself by his utter disregard for his personal safety in the fulfillment of his hazardous duties. He supervised the repair of telephone lines under a most terrific bombardment, and when communication by this means was impossible, personally volunteered to serve as runner, and at imminent peril to his life carried many messages through an intense fire. He was a very gallant and fearless officer.

Residence at appointment, Savannah, Ga.

# Health Talks

BY DR. WILLIAM BRADY

## THE TREATMENT OF PARIETAL NEURALGIA.

In two earlier articles we discussed intercostal neuralgia and gave some idea of the frequency with which it is mistaken for appendicitis, gallstones, kidney colic, colitis, etc. Today we offer suggestions for the relief of this misleading neuralgia of the wall of chest or abdomen. Perhaps we should explain that the term "parietal" refers to the wall, the skin, fat and muscles, of the chest and abdomen; and the term "intercostal" means between the ribs, there being a spinal nerve just under the lower border of each of the 12 ribs on each side of the body, the upper six pairs supplying the chest wall and the lower six pairs the abdominal wall and buttocks.

There is some truth in the aphorism "Neuralgia is the nerve for better blood." In anemia the nerve cries for richer blood; in the toxemia of acute infectious illness such as tonsillitis, influenza, and of chronic focal infection, the nerve cries for purer blood. The successful treatment of parietal neuralgia, especially the kind that produces spurious "heart" pain, most commonly in women, requires that the cause of the anemia be discovered and remedied and the anemia properly treated.

In many cases the neuralgia is caused by some silent or unwholesome focus of infection about the teeth, tonsils, pevic organs or rectum. The source of the toxemia must be searched out and eradicated or disinfected, though not necessarily by an operation, for nowadays the desired result may be obtained with diathermy in many instances where formerly radical surgery was the only remedy.

In chronic parietal neuralgia complete examination of the stripped patient will often disclose scoliosis (lateral curvature), lordosis (excessive swayback) or spinal arthritis. In scoliosis, a commonly unrecognized condition in children and young adults of poor physical education, one leg is shorter, or one hip is higher, or one shoulder is higher than the other. Sometimes the mere elevation of the heel of the short leg by means of a lift on the shoe will relieve neuralgia of the body wall after all ordinary remedies have proved disappointing. Both scoliosis and lordosis require special exercises adapted to the correction of the special weaknesses involved. Even in the spinal arthritis cases such exercises may be beneficial. But one of the best treatments for spinal arthritis is a very mild X-ray exposure, 15 per cent of erythema dose, over the spinal origin of the nerve or nerves involved, once weekly for half a dozen times.

Besides suitable exercises to correct curvature of the spine, a good deal of benefit is gained in any case of chronic parietal neuralgia by putting weight on the undernourished patient. It is advisable in many instances to resort to insulin treatment to accomplish this. A gain of 15 or 20 pounds is quite likely to put an end to the pains. Physicians with experience in the use of insulin to enable underweight persons to put on flesh give from 5 to 15 units of insulin daily without unpleasant reactions of any kind.

Of all the medicines used for temporary relief of neuralgic pain, I believe aspirin as the least harmful, but even this analgesic should be taken only when the patient can remain at rest, sitting down or lying down.

(Copyright, 1932, for The Constitution.)

# GERMAN VETERANS THROW SUPPORT BEHIND VON PAPEN

Continued from First Page.

hundreds of thousands of veterans' and spectators' throats greeted the chancellor as he appeared with his staff, and similar honors were accorded General Von Mackensen.

Seldte and Duesterberg, striking a keynote that "the old German army is no more, but its spirit lives," administered a solemn oath of allegiance to the old imperial colors of black, white and red, to 195,000 Steel Helmeters.

Former Crown Prince Wilhelm and his wife witnessed the demonstration from seats of honor on the airdrome terrace, while his brothers, Eitel and Oscar, marched in the ranks. By Wilhelm's side were numerous high officers of the old imperial army and navy.

## PARIS PRESS IS AROUSED BY MILITARY DEMONSTRATION

PARIS, Sept. 4.—(AP)—The Steel Helmet manifestation in Berlin was linked by part of the French press today to the German government's representations for equality of armaments.

In a vigorous editorial, the newspaper Le Temps said:

"Germany affairms here with brutal freedom her will to re-establish a military state, for which the army constitutes the sole political armature and for which war is, to speak plainly, a national industry as was the case before 1914 for the Prussian kingdom."

Les Debats bluntly accused Defense Minister Kurt Von Schleicher of preparing for bloodshed.

## Memphian Killed.

MEMPHIS, Tenn., Sept. 4.—(AP)—Doran Hill, 54, was shot to death early tonight as the outgrowth of what police termed a "drinking party" in a rooming house. Hill was shot several times in the abdomen with a pistol and died without making a statement. Mrs. Elizabeth Crosfield Materna, 28, a roomer in the house, was arrested for questioning.

# MEXICO CONGRESS PICKS RODRIGUEZ FOR PRESIDENCY

Continued from First Page.

the country will be able to dedicate themselves to work, thus gaining the reconstruction and economic development of the nation.

"I will proceed to carry out the postulates of the revolution and the party program, adjusting my acts to the mandates of the law and the limitations and specifications of the constitution."

His first official act was to name Francisco Javier Gaxiola as his private secretary and General Juan F. Azcarate as chief of the presidential staff. It was rumored that he would name General Joaquin Amaro to his former post as secretary of war, but he himself gave no indication as to the composition of his cabinet.

Senor Ortiz Rubio's train later stopped at Tlanepantla, a suburb of Mexico City, to await General Amaro and others who will accompany him as far as the border.

President Rodriguez hails from Sonora, the state that had produced three Mexican presidents before him.

There is a saying in Mexico that "Sonora men are men of iron." The state produced such leaders as Provisional President Adolfo De La Huerta, now in exile in Los Angeles; General Alvaro Obregon, whose career was cut short by an assassin's bullet in 1928; and General Plutarco Elias Calles, the "strong man of the Mexican revolution" today.

General Rodriguez was born May 12, 1889, in the small town of San Jose de Guaymas, Sonora, five miles from the port of Guaymas, the son of one of the founders of the city of Nogales, Mexico.

The general's boyhood was spent in part in the United States. In fact he attended school in Nogales, Ariz., where he became an amateur boxer of sorts and a member of the high school baseball team. At one time he clerked in a store there.

But from the moment he entered the Mexican army in 1913, he became a fighting man.

It was not until 1925 that he entered in a prominent way the business of government. President Calles named him governor of the northern district of lower California.

In 1931 the Mexican leader appointed him to the sub-secretaryship of war.

General Rodriguez in 1929 played the principal role in saving the republic during the serious Escobar revolution.

He was invited to join or head the revolution, which was said to have been framed at the graveside of the fallen Obregon. He not only refused but did everything in his power to halt the movement.

Once the storm broke, however, it was Rodriguez's efficient command of troops in the northwest that discouraged the Sonora rebel contingent, and brought their activities to a quick halt in Chihuahua.

General Rodriguez is married and the father of two sons.

## Shot Wound Fatal.

WILLIAMSON, N. C., Sept. 4.—(AP)—J. W. Booles, of Taylorsville, Ky., young tobacconist, who arrived here only yesterday to spend the sales season, died in a Washington, N. C., hospital tonight from a bullet wound which associates said was self-inflicted.

# CURLEY ASSAILS G. O. P. DRY STAND

## Asserts Position Is 'Incongruous' in Address at Milwaukee, Wis.

MILWAUKEE, Wis., Sept. 4.—(AP) Mayor James M. Curley, of Boston, making the second appearance of his stumping tour through the west in behalf of the democratic national ticket, told an audience tonight that the election of Governor Franklin D. Roosevelt would "unquestionably result in repeal of the 18th amendment."

He assailed the republican position on the prohibition problem as "incongruous," and the administration of President Hoover as "the four saddest years ever known in the history of this or any other country."

**Hoover Scored.**

"I submit that if President Hoover had been in charge of a private enterprise," he said, "and had made such a complete failure in the conduct of the enterprise that he has made in the office of president he would have been discharged from that position more than two years ago."

Mayor Curley asserted that he believed the depression of 1929 was a preventable one, and said:

"The real trouble with President Hoover is that he seems incapable of reaching a conclusion with reference to a policy, and adhering to the conclusion when reached. He has consistently followed policies laid down by the banking fraternities of America, notwithstanding the fact that the surrender of the government of the United States to his group is unquestionably responsible for the predicament in which America is placed at the present hour."

**Extolls Roosevelt Record.**

The Boston executive extolled Roosevelt's administration as governor of New York and as assistant secretary of the navy.

"Under the administration of Franklin D. Roosevelt," he said, "more humane legislation in the interests of the people has been enacted during his two terms in office than under any other chief executive in the entire nation.

"No element of the population has been too unimportant to be denied his thought and service."

Mayor Curley will make three addresses in Chicago tomorrow.

## 50 PER CENT GAIN IN BUSINESS NOTED

Continued from First Page.

weeks to June 25 was $4,015,467 vs. net profit of $70,605 in like 1931 period.

**Iron and Steel.**

Doubling of current steel production in Youngstown district following Labor Day shutdown predicted in steel circles.

**Merchandising.**

Walgreen Company declares regular quarterly dividend on preferred stock.

J. C. Penney Co. places common stock on $1.80 annual basis vs. $2.40 previously.

**Railroad.**

Railway brotherhoods to vigorously oppose 20 per cent wage cut.

**Utility.**

Manhattan Railway Company bondholders' committee files petition to intervene in receiverships proceedings of I. R. T.

## BUSINESS IMPROVEMENT AS REPORTED BY A. P.

CHARLESTOWN, W. Va., Sept. 4. (AP)—The Viscose Company's plant at Nitro, near here, will reopen in a few days and employ about 200 men, said W. A. B. Vivian, general manager.

The McNicol Pottery Company at Clarkesburg has resumed operations with 50 men.

CLEVELAND—Pointing to the wide advance in scrap prices, during the past week, the magazine Steel said: "Many consumers indicate they contemplate buying for stock shortly and for the first time in months mills visualize the accumulation of backlogs."

---

CAMBRIDGE, Mass.—Commenting on the 72 per cent advance in the hide market, the Harvard Society of Economic Research said the commodity since 1890 had been a faithful and dependable forecaster of general business recovery.

---

CHICAGO—Word from Moscow of a precipitate decline in exports of wheat and cereals during the first five months of 1932 because of the 1931 drouth, was expected to provide further impetus to the current bull movement in these commodities.

## BRIGHT SPOTS SEEN BY THE UNITED PRESS

YOUNGSTOWN, Ohio.—Steel operations here will be stepped up to 20 per cent this week, accompanied with current activity of 10 per cent of capacity, it was reported.

---

NEW YORK.—Sinclair Refining Company announced placement of orders for $100,000 merchandise as a result of improved conditions in the oil industry.

---

FALL RIVER, Mass.—Booming textile business was reported by mills with enough orders in the last 10 days to keep all plants on full and overtime for the next two months.

---

TROY, N. Y.—More than 200 employes were recalled by the Jell-O plant with day and night shifts scheduled.

---

GREENVILLE, S. C.—Pelzer mills resumed full-time operation of 55 hours a week with 126,000 cotton spindles in operation.

---

ST. LOUIS—Cotton Belt railroad recalled 500 employes in the locomotive department.

---

CHICAGO—Directors of the Auburn Automobile Company declared the regular quarterly dividend of $1 per share cash and the usual additional 2 per cent stock at their meeting today.

---

CLEVELAND, Ohio—The Industrial Rayon Corporation is working on a full-time basis, President Hiram S. Rivits reported, and is forced to turn away orders. If the demand should drop off suddenly, the company would have enough orders to keep working on full time for the remainder of the year, Rivits said. The company operates plants here and at Covington, Va., with 1,500 men employed here.

## 'FLYING HUTCHINSONS' BELIEVED ON GROUND

OTTAWA, Ont., Sept. 4.—(AP)—In the absence of information as to the movements of the "flying Hutchinsons" since they landed at Godthaab, Greenland, last Friday, officials of the radio branch, Canadian department of the marine, were inclined to believe the party of eight had not taken the air since.

The radio station at Resolution, on Hudson strait, was in communication with the plane during the flight from Labrador to Greenland Friday and was able to report its safe arrival at Godthaab at 7 p. m., eastern standard time, that night. Since then there has been no report.

# Dr. Butler Warns U. S. To Fight Increased Government Jurisdiction

SOUTHAMPTON, N. Y., Sept. 4. (AP)—President Nicholas Murray Butler, of Columbia University, declared today that only by proper conduct and prevention of public exploitation can the balance between government and liberty be maintained.

"One cannot have his cake and eat it, too," he said in an address at the Parrish Art Museum here.

"If government is to be restricted to the sphere originally marked out for it by the framers of our constitution," he continued, "then we must so conduct ourselves that there is no temptation for government to increase its area of jurisdiction."

If we do not, he added, "nothing is more certain" than that government will invade the sphere of liberty and compel public protection by law.

"The concentration of capital and of management which has been going on apace for a generation past," he declared, "is itself an invitation to socialism."

Speaking of "the lamentable happenings of the past three years," he said:

"How far it will be necessary for government to step in and deal with the abuses of the situation which has developed is a matter to be determined very largely by the managers themselves of these great corporate undertakings.

"If they convince the public of their high-mindedness, their disinterestedness and their unwillingness to take private profit out of a public undertaking, they will be permitted to go their way in peace.

"Should they not be willing or able to do these things, then they must not be surprised if the heavy hand of government is reached out to grasp them."

## DR. WILSON DENOUNCES HOOVER'S PROHI STAND

CINCINNATI, Ohio, Sept. 4.—(AP) President Hoover was denounced for his prohibition stand tonight by Dr. Clarence True Wilson, secretary of the Methodist board of temperance, prohibition and public morals, who declared he was going to vote for Norman Thomas, socialist candidate for president.

# Senator W. H. Key Seriously Ill Here

W. H. Key, of Monticello, a member of the state legislature for 15 years and a candidate for re-election, is in a serious condition at St. Joseph's infirmary, according to attaches. He was stricken last Wednesday with appendicitis and was rushed to the hospital. His appendix ruptured before reaching Atlanta, it was said.

Mr. Key has been well-known in Georgia politics for nearly 20 years, serving in both the house and the senate during his career. He is now a candidate for the senate from his county. Attaches at the hospital said he would be confined to the hospital for the next several weeks.

# Three Persons Perish When Rowboat Sinks

WHITE STONE, Va., Sept. 4.—(AP)—Three members of a fishing party were drowned in Anti-Poison creek near here today when their rowboat struck a submerged pole and sank immediately.

The dead: Mrs. George K. Landon, 37, 1303 Poplar Grove street, Baltimore.

George K. Mickley, 7, 1303 Poplar Grove street, Baltimore.

Marvin Roberts, 46, Pikesville, Md. Mr. Landon, the only person in the boat who could swim, saved himself and Mrs. Roberts, the fifth occupant of the skiff, by swimming with her 20 yards to shore. J. Robert Yerby, of Baltimore, who was on the shore, was attracted by the cries for help and assisted in the rescue.

# METHODICAL GANG CUTS FLOOR, STEEL

Continued from First Page.

of Laschetske; Mrs. Gussie Kruse, his sister; Mrs. Grace Laughlin and Mrs. Lee Edmiston and her husband, and Mrs. Laughlin's children, Abeline, 13, and Mary Sue, 1.

**Eight Seen.**

Laschetske said at least six men besides the two detailed as guards were seen during the robbery.

The men cut a hole about three feet square in the floor and lowered themselves to the top of the vault. They then used torches to cut through the steel vault.

From a list of the safety deposit boxes contained in the office, police said, the men determined the boxes containing valuables and knocked them open with hammers.

The guards upstairs permitted the women to prepare food for the prisoners and laughed and played with the children.

When the cracksmen completed their work about 4 a. m. today, they carefully packed their tools and loot and disappeared.

A complete check of the missing valuables cannot be made, police said, until the return of Frank Koch, president of the company. He was at Green Bay, Wis., over the week-end.

## DEFEATED CANDIDATES FILE OUSTER PLEAS

CHATTANOOGA, Tenn., Sept. 4. (AP)—Ouster proceedings, charging various irregularities in the August election in Bledsoe county, have been filed in circuit court at Pikeville against Sheriff Thomas J. Swafford, W. Lee Tollett, county trustee, and John L. Robertson, tax assessor.

The proceedings were started by defeated candidates through their attorneys, Foster V. Brown and F. Todd Meacham, of Chattanooga.

The charges allege that the defendants conspired with R. D. Robertson and Frank Brown, members of the Bledsoe county election commission, to induce former residents of that county to cast their votes in violation of the state election laws.

All of the defendants are democrats and were elected in August.

## SALESMAN STILL HELD IN JAKE LINGLE CASE

TULSA, Okla., Sept. 4.—(AP)—A man giving his name as L. M. Marlow, 35, was held in the county jail here tonight on a federal order while investigators sought a possible connection with the case of Jake Lingle, Chicago reporter, who was shot to death two years ago.

Marlow was arrested last week on a county charge of removing mortgaged property, a motor car. He said he was a salesman.

## 26-YEAR-OLD GIRL MISSING FROM BOAT

HAVANA, Cuba, Sept. 4.—(UP)—Miss Helen Zimmerman, 26, of New York, was missing when the Ward line steamer Oriente arrived here today from Vera Cruz, Mexico. The young lady, who was traveling from Mexico to New York with her parents, was last seen aboard the boat when it was a hundred miles out of Havana. She was believed to have committed suicide.

## Fire Calls.

The following alarms were reported Sunday by the fire department:

1:32 A. M.—2646 Alston drive, barn. Origin unknown. Considerable damage.

4:45 P. M.—908 St. Charles avenue, vacant residence. Origin unknown. Heavy damage.

9:03 A. M.—492 Mitchell street, residence. Carelessness with matches. Considerable damage.

6:14 P. M.—Hunt street, and Georgia railroad coal car. Hot box. Slight damage.

8:30 P. M.—742 Boulevard, residence. No fire. No damage.

# Irish Farmers To Get $10 a Barrel for Flour

DUBLIN, Sept. 4.—(AP)—Irish Free State farmers can expect a price of $10 per barrel for flour as a result of government subsidies, Dr. James Ryan, minister for agriculture, told a meeting at Cashel today.

Millers will be compelled to take a stated percentage each year of wheat grown in the Free State, said Dr. Ryan. Over and above the price paid to the farmers the government will provide a subsidy, which, along with the millers' "average price" will make up the "guaranteed price."

The latter will be increased from $9.40 per barrel to $10 as the season progresses, added Dr. Ryan.

# U. S. Diplomats Saved From Persian Bandits

WASHINGTON, Sept. 4.—(AP)—Capture of three American consular officers by brigands in Persia and their subsequent rescue by Persian troops was reported to the state department today.

Charles C. Hart, American minister at Teheran, cabled that the Americans were captured in a mountain pass between Kermanshah and Hamadan, Persia, the night of September 1. He reported further that they "appear to have been rescued late today by imperial Persian troops, according to information reaching the legation."

The three were Robert B. Streeper, of Columbus, Ohio, consul and third secretary of legation at Teheran; Cyril L. F. Thiel, of Chicago, consul at Jerusalem, and Thomas A. Hickok, of Rochester, Pa., vice consul at Jerusalem.

Hussein Agha Hatemi, a native employe of the American legation at Teheran, also was captured.

Minister Hart said he was informed the brigands intended to hold the Americans as hostages for the release of several members of the Lur tribe who are imprisoned in Teheran by the Persian government.

# PARADE FEATURES LABOR DAY HERE

Continued from First Page.

plants and increased optimism over buoyancy of cotton and other commodities and securities prices tend to make the event something more than the usual Labor Day celebration.

The Lakewood park program is as follows:

50-yard dash for girls under 15 years. 5 prizes.

50-yard dash for boys under 15 years. 5 prizes.

Balloon kicking race for women. 5 prizes.

Motor boat races.

3 P. M.—Intermission 30 minutes. The Atlanta Christian Council will have a program of singing and speaking.

Peanut race for girls under 15 years. 5 prizes.

Motor boat races.

100-yard race for boys under 19. 5 prizes.

Peanut race for boys under 15. 5 prizes.

Motor boat races.

Egg race for women. 5 prizes.

100-yard dash for union men only.

Motor boat races.

Rolling pin throwing contest for married women only.

Motor boat races.

100-yard dash for married men only.

Motor boat races.

The committee in charge includes George F. Haney and Oscar Mills, co-chairmen; L. W. Pittman, W. C. Caraway, C. F. McDonald, Fred K. Stephens, E. C. Jackson, H. H. David, J. B. McLaughlin, B. F. Harrison, C. B. Key, W. P. Cannon, G. G. Hooks, W. E. Buckner and H. C. Taylor.

## LABOR MEMBERS LAUDED IN STATEMENT BY LEWIS

WASHINGTON, Sept. 4.—(AP)—John L. Lewis, president of the United Mine Workers of America, in a Labor Day statement today, congratulated "the members of labor's ranks upon their coolness and their adherence to the aims, the purposes and the principles of the labor movement which they have exercised throughout the past year."

"We marvel sometimes," he said, "at the splendid degree of self-restraint that has characterized the life of the workers during the past hectic year.

"Those who adhere so loyally to the fundamental principles of the organized labor movement have refused to listen to the false preachings of demagogues and dangerous prophets. They have turned a deaf ear to those who would either destroy or turn our great organization from its true purpose and make it a means for their own personal profit and advantage. They have refused to heed the advice of those who would destroy us.

"Let us continue along that safe and sane pathway in the year that lies ahead, hoping, praying and believing that better times and better things are in store for us."

## HARDWICK TO ADDRESS MACON MEETING TODAY

MACON, Ga., Sept. 4.—(AP)—Thomas W. Hardwick will make his first local public address in his present campaign for the governorship at a Labor Day program of the Macon Federation of Trades in Central City park tomorrow afternoon.

He is scheduled to arrive here at 2 o'clock and his talk will follow several speeches by candidates for local offices. The speeches will conclude a long program planned by the federation of trades. A baby show and athletic and comic contests will be held during the morning and a barbecue will be served at the lunch hour.

In addition to the federation of trades program, many activities have been planned by other organizations. Banks and stores and public buildings will close. Boy Scouts will have a swimming meet and local schools and colleges will begin football practice. There will be a boxing match and dance marathon at night.

# Aviatrices' Flying in Rain Draws Praise of Men Pilots

## Mrs. O'Donnell Wins Women's Speed Classic After Exhibition of Great Skill and Nerve.

BY OSCAR LEIDING.

CLEVELAND, Ohio, Sept. 4.—(AP) Mrs. Gladys O'Donnell, Long Beach, Cal., won the woman's high speed free-for-all classic of the National air races today after a driving rain swept the course and officials had declared the race ended upon completion of four of the eight laps.

Mrs. Mae Haizlip, Ferguson, Mo., was in second place at the time, the same position she has finished in every previous running of the classic. The only other two in the field, Miss Florence Klingensmith, Minneapolis, and Mrs. Betty Lund, Troy, Ohio, third and fourth.

Mrs. Haizlip was actually in the lead when the race was officially called, but the contestants had been started 15 seconds apart and Mrs. O'Donnell, who won the same race in 1930, had enough margin to be declared winner.

The fliers had continued on their course despite the driving rain and both Mrs. O'Donnell and Mrs. Lund completed the eight laps of the 10-mile course.

The women, with visibility almost at zero, raced through the rain drawing gasps of astonishment from experienced men pilots who admired their skill and nerve but deplored the chances they were taking.

The race was started in a murky atmosphere, with Mrs. Haizlip first to complete the initial lap. She was flying the same low wing monoplane her husband used to set a new transcontinental record of 10 hours and 19 minutes last Monday.

Close on her heels was Miss Klingensmith in the plane she borrowed from John Livingston, Aurora, Ill., while Mrs. O. O'Donnell, winner of the event in 1930, was third in a tiny white racer belonging to Ben O. Howard, Kansas City-Chicago mail pilot.

Mrs. Haizlip, determined to win because she has been second every time this event has been run, missed a pylon in the grayish mist the second time around, pulled away, and streaked by the finish line in third place. Mrs. O'Donnell assumed the lead.

The storm broke when the fliers were on the fourth lap when Mrs. Haizlip, notwithstanding her handicap, wrestled the lead away again.

The field, already filled with small lakes from a heavy storm an hour before, could not be seen from the stands through the driving rain.

Unable to see, the fliers swung wide of the course but continued to maintain their speed until the rain lifted on the seventh lap and ground flags were waved to stop the race. All landed except Mrs. Lund, who continued, but the judges had already called off the races.

It was the prettiest flying exhibition of the races and James Wedell, Patterson, La., builder of the plane in which Mrs. Haizlip flew, could do nothing but shake his head and say:

"Boy, what flying."

Mrs. Maud Tait Moriarty, who won the race last year, was forced to withdraw this morning because the engine in her plane was not behaving properly.

Mrs. O'Donnell averaged 185.476 miles an hour as compared with 187.574 miles an hour made last year by Mrs. Moriarty. She won $2,250 and a plaque as her prize.

Mrs. Haizlip's average was 183.126 miles an hour, winning her $1,250. Miss Klingensmith won $750 and Mrs. Lund $500.

Mrs. Lund, widow of the late Freddie Lund, noted stunt pilot, said on landing that she had withdrawn from the course to the vicinity of Lake Erie during the storm because the rain beat on her face so she could not see.

"Wasn't that terrible?" Mrs. Haizlip asked when she landed. "I bumped around so much I never knew whether I was upside down or not. I could not see the pylons half the time, especially at the north end of the course.

"You say they've called it a race. I am surprised at that. I for one shall insist on doing it over again. It was flagged down, you know, and so far as I am concerned it's no race."

## PLATT YOUNG, 60, DIES AT HOSPITAL

Continued from First Page.

men of affairs in Atlanta, having the quality of saying the gracious thing with a touch of humor.

Dr. Newton said of him that he was a "delightful man, a cultured gentleman with a real background—a man anyone would be proud to know."

Mr. Young, through his office as a former president of the Atlanta Typothetae, became a member of the Presidents' Club of Atlanta, and, in recognition of his mastery of the poem, he was appointed poet-laureate of the club. Mr. Young wrote many of his thoughts of business and life in Atlanta in the prose poem style, his contributions having a delicate touch and swing which established him as one of the foremost poets of this section.

It was of his own chosen occupation, printing, that Mr. Young sang in prose poetry: "I am the printing press! My arms of steel grip all the lifework of this mortal, man; from birth until he runs life's span. I tell to those about, for woe or weal, his firstborn lisps with promise or appeal; I sing his varied works the while I scan his fitness for the fixed, eternal plan, and what I find, reveal.

"I speak his cares, his many joys I stress; I print his progress as the years roll by, telling to all the world with purpose high the truth in boldest type. Perchance I bless his deeds of worth, or curse his carelessness as history's tale I glimpse with watchful eye; nor can this mortal, man, my right deny: I am the printing press."

Mr. Young came to Atlanta 15 years ago, and spent two years with the Byrd Printing Company before going into partnership with Thomas J. Lyon to organize the printing company.

Mr. Young is survived by two daughters, Mrs. Dan Higgins and Miss Frances Young; a son, Richard Young, and a sister, Mrs. Julia V. Kruse, all of New York city. He was a native of Bloomsbury, N. J.

Funeral services will be held at 9:30 o'clock this morning from Spring Hill. Dr. Newton, one of Mr. Young's best friends, will officiate. Pallbearers will be James L. Wells, H. R. Fischer, W. K. Wyant, Lee Maggiore, Dr. W. C. Dabney and Walter G. Cooper. The body will be sent to Bloomsbury at 12:20 o'clock Monday afternoon by H. M. Patterson & Son, and interment will be in the city of his birth.

One of Mr. Young's poems which typifies something of the spirit of the writer is the following, entitled "The Builder," which appeared in The City Builder of March, 1928:

"I built a house of seasoned wood,
Which master craftsmen said was good:
Its timbers straight,
Its strength and weight
The battle of the elements withstood.

"'Twas then I sought with purpose true
The hearts of men, and built for you
A city's pride—
When far and wide,
Men said, 'He builded better than he knew'."

SIMPLE GERMAN REMEDY FOR STOMACH TROUBLE

The simple German remedy, Adlerika, reaches the UPPER bowel, washing out poisons which cause stomach trouble. One dose stops gas bloating. Leading druggists.—(adv.)

LAW Study at Night

A legal education is the best business training. The Atlanta Law School offers a splendid opportunity to secure such an education without interfering with your present occupation. Forty-second year starts September 26th. For catalog and information address ATLANTA LAW SCHOOL

(26 Fryer St., S. W. MAin 0626)

## *Murillo and Sheasey Start Endurance Hop*

LOS ANGELES, Sept. 4.—(AP)—If Fred Murillo and John O. Sheasy have their hopes fulfilled, they will spend the next month in the air.

The two airplane pilots took off today on an attempt to break the world's refueling endurance record of 647 hours. Their monoplane left the ground at 1:43 p. m.

# REV. FATHER PETIT DIES AT SAVANNAH

## Former Atlantan Was One of South's Best Known Priests, Teachers.

Rev. Father Joseph Petit, S. M., one of the best known Catholic priests and teachers in the south and a former Atlantan, died at 3:30 o'clock Sunday afternoon at St. Joseph's hospital in Savannah. He had been ill for several weeks.

An infection which developed from a slight leg injury last June caused Father Petit's death. He was hurt at his home in Brunswick, where he was rector of the Catholic church. More than two weeks ago he was taken to the hospital in Savannah, and 10 days ago the leg was amputated. Hope for his life was abandoned several days ago.

Father Petit was formerly a professor at Marist College here from 1915 until 1921. He was well known in Atlanta, and in 1921 and 1922 was assistant rector of the Sacred Heart church here. His capability as a teacher and speaker was recognized and he was appointed a member of the Marist mission band following his residence here. He had traveled in many southern states lecturing in mission schools with this organization.

For the last few years he had been rector of the Brunswick church. He had been a member of the Society of Mary since he was ordained in 1905.

Father Petit was made president of Jefferson College in Louisiana in 1924, and two years later was appointed to the mission band. He was educated at first at Van Buren, Maine, and later at Marist College, Catholic university, Washington, D. C. He was a native of Canada.

Solemn requiem high mass for Father Petit will be sung at 9:30 o'clock today at the Savannah Catholic church. The Very Rev. Philip Dagnu, S. M., will be the celebrant, and the Rt. Rev. Monsigneur Joseph D Mitchell, vicar of the diocese of Savannah, will deliver the eulogy.

Further services will be held at the Sacred Heart church here Wednesday, and interment will be in the Marist plot in West View cemetery. The body will be taken to Brunswick and will lie in state at the Catholic church there until Tuesday, when it will be brought to Atlanta to lie in state at the Sacred Heart church Tuesday afternoon and Wednesday morning at 10 o'clock. Arrangements for the funeral will be announced by Sam R. Greenberg & Company.

Father Petit is survived by two brothers, W. A. Petit, of Revere, Mass., and Agil Petit, of Quebec, Canada.

# ETHAN PHILBRICK, 73, CIVIL ENGINEER, DIES

Ethan Philbrick, 73, widely known consulting engineer, died Sunday in Baldwin, Ga., his former home, while there on a visit. He had resided at 662 McKinley road, Atlanta, for the last three years.

A native of Illinois, Mr. Philbrick was educated at the University of Illinois, where he received his degree with the class of 1881. He had been a resident of Baldwin for many years, and was county surveyor of Habersham county. He was well known in north Georgia.

Surviving are his wife; three daughters, Miss Martha Philbrick, who is connected with the Coca-Cola Company here; Miss Mary Philbrick, of Washington, D. C., and Miss Hazel Philbrick, of Athens; a son, C. L. Philbrick, of Raleigh, N. C., and a brother, Alvin Philbrick, of Biloxi, Miss. Funeral arrangements will be announced by H. M. Patterson & Son.

## Stahlman Jewels Sought in Atlanta

Atlanta police Sunday were asked by Nashville police to be on the lookout here for a part of the jewels stolen Saturday from Mrs. E. B. Stahlman, prominent Nashville society woman and wife of the publisher of the Nashville Banner. Jewels worth $18,250 were stolen from Mrs. Stahlman's residence by thieves who entered her bedroom during the night.

Nashville detectives said they had word that a portion, if not all, of the jewels would be "fenced" in Atlanta. Chief T. O. Sturdivant has ordered a check of all Atlanta pawnshops.

## *ARKANSAN ENDS LIFE AFTER SHOOTING WIFE*

BEEBE, Ark., Sept. 4.—(AP)—After wounding his wife, Omer Smith, 40, unemployed laborer, shot and killed himself with a shotgun at their home here today.

Officers said they learned Smith had been drinking heavily for several days. They attributed his act to quarrels over his failure to find work which had been aggravated by drinking.

Mrs. Smith was not seriously wounded.

# ACCIDENTS FATAL TO 15 IN SOUTH

## Seven Die in Auto Wrecks and Seven Drown During Week-End.

*By the Associated Press.*

Fifteen persons died in the south's week-end accidents, reports tonight showing seven of the deaths due to automobile mishaps, seven to drowning and one person was killed by a street car.

Two of the drownings resulted from an automobile accident.

Mrs. George K. Landon, 37, and George K. Mickley, 7, of Baltimore, and Marvin Roberts, 47, of Pikesville, Md., drowned when their boat overturned in a creek near White Stone, Virginia.

L. A. Purdue, 38, died when a truck overturned at Charlotte, N. C.

George Manasco, 57, of Townley, Ala., was killed in a collision of automobiles near Jasper, Ala., and Oscar Wilkerson, 33, died in a similar mishap at Birmingham.

An unidentified man about 65 years old was killed by a hit-and-run automobile near Marion, S. C.

Charlotte Frazier, 2-year-old, was killed by a street car at Savannah, Georgia.

Henry Johnson, 22, was drowned near Prattville, Ala., when he was seized with cramps before other members of a swimming party could reach him.

Hyatt Cheery, of Spartanburg, S. C., was killed in an automobile accident at Laurens in the same state.

At Eufaula, Ala., Rinaldo Caldwell, 15, was killed in an automobile accident.

Hansel Ramer, 35, and J. T. Johnson of Corinth, Miss., drowned when their automobile plunged into a canal at Jackson, Tenn.

Robert Rogers, 8, drowned in the ocean at South Miami Beach, Fla., as his mother and a young brother watched, unable to aid him.

E. F. Newell, Atlanta businessman, was killed in an automobile accident.

# W. D. B. AINEY DIES IN HARRISBURG, PA.

HARRISBURG, Pa., Sept. 4.—(AP) W. D. B. Ainey, who recently resigned as chairman of the public service commission under fire of Governor Pinchot, died at his home here tonight after a long illness. He was 68.

His death had been expected momentarily since Wednesday.

He had suffered with arthritis since 1922, and for the last several years attended to his duties at the commission in a wheel chair.

Ainey, who was nationally known among utility experts, quit the commission post he held for 17 years after the governor charged him with receiving favors from utility interests. The charges led the state senate to a decision to investigate the commission.

In resigning, Ainey denied the charges, stated his physical condition would not permit him to go through the ordeal of an investigation, and said he could not afford the expense involved.

He was appointed to the commission in 1915, about a year and a half after it began to function. Three months later he was named chairman, a post he held until his resignation August 2 of this year.

### MRS. SARAH THOMPSON.

LOS ANGELES, Sept. 4.—(AP)—Mrs. Sarah G. Thompson, 60, of New York and Nashville, Tenn., leader of the first contingent of Gold Star mothers of the World War who went to France in 1930 to visit the graves of their sons, died here today at the home of Mrs. Marie Mullins, a friend whom she had been visiting.

Mrs. Thompson had been ill for about two months. Death was caused by heart trouble, an attending physician said. A son, W. Glasgow Thompson, of New York, was at the bedside. The other survivors are a son, John M., of New York, and the husband, W. G. Thompson.

As leader of the Gold Star mothers, she placed on the tomb of the Unknown Soldier of France the wreath of the mothers in tribute to the lost sons of France. One of her sons, Hugh, among the first of the American aviators, was shot down and killed while flying over enemy lines in 1917 with Charles P. Anderson, of Chicago, who also died.

Funeral services will be held here Wednesday. Relatives announced the body would be cremated, the ashes remaining here, later to be removed to a permanent resting place in New York.

### COLONEL CUSHMAN A. RICE.

WILLMAR, MINN., Sept. 4.—(AP) Colonel Cushman Albert Rice, 54, of Willmar, globe trotter, big game hunter, veteran of several wars and businessman, died today at his summer home at Green Lake, near here.

Death was due to a heart disease. Colonel Rice, who was gassed and wounded during the World War, had been in failing health for some time.

Colonel Rice, the son of former Lieutenant Governor A. E. Rice, of Minnesota, had spent much time in big game hunts, in China, Africa, Australia and South America. In the past 30 years he also had devoted considerable attention to a sugar plantation and a 3,000-acre cattle ranch he owned in Cuba.

## *MOTHER OF 3 VANISHES. HUSBAND TELLS POLICE*

Mrs. Mattie Collins, 22, wife of Hershall T. Collins, of 667 Travis street, disappeared from her home Saturday afternoon and has not been seen since, according to her husband's report to police Sunday afternoon. Information concerning her whereabouts is requested.

Mrs. Collins is the mother of three children, the youngest being 22 months old. Her husband is unemployed. She was described as being 5 feet 5 inches tall, and her weight as 112 pounds. She is a brunet, with bobbed hair, and when last seen was wearing a pink dress and white slippers. She left her home to shop downtown about 1 o'clock Saturday afternoon, the husband reported.

## *'Crushing Whisky Tax' Protested in Scotland*

ELGIN, Scotland, Sept. 4.—(AP) Many Scottish farmers facing bad times through the closing of 78 distilleries today were reported planning to protest to the government against the "crushing whisky tax."

The distilleries, in the combine known as the Scottish Pot Malt Distilleries, were marked yesterday for closure by combine officials, who gave as reasons heavy taxes, overproduction and underconsumption.

It was disclosed today that both the distillers and farmers had previously warned the government of the condition of the industry.

# Cross Sections of Life In Gate City of South

**Dr. W. H. Faust,** pastor of the Gordon Street Baptist church, will preach in a home-coming week service at the First Baptist church of Carrollton at 8 o'clock tonight on "Evangelism in the Bible School."

**Augustus M. Roan,** candidate for DeKalb representative to the legislature to succeed Paul Lindsey, will speak at the Panthersville school Tuesday at 8 p. m. Roan will be introduced by Richard Nagle, who was a member of the first graduating class at the Panthersville school. All other candidates are invited and will be allotted time on the program.

**Speech Arts Club** of the Atlanta School of Oratory and Expression, 402 Wesley Memorial building, will meet at 6 o'clock Tuesday afternoon at the studio.

**Immaculate Conception school** for boys and girls will open at 8:45 o'clock Monday morning, September 12, it was announced. Registration may be made this week, and further information may be obtained from the Sisters of Mercy, 325 Washington street.

**Second Baptist church** of College Park will serve a barbecue near the church today from 11 o'clock until 2 o'clock in the afternoon. Political candidates are invited to speak. All proceeds will go to the church building fund.

**Grand jury** for the September-October term of Fulton superior court will be sworn in Tuesday by Judge John D. Humphries, senior judge.

**Baby health centers** will be held at the following places this week, according to Dr. J. P. Kennedy, city health officer: Tuesday, Adair school; Wednesday, John Barclay nursery; Thursday, Forrest Avenue and Capitol View schools, and Friday, James L. Key school. The centers are for children under four years of age and begin at 1:30 o'clock in the afternoon.

**Joe Hill Smith,** candidate for congress, will speak at 8 o'clock tonight at Thompson Corners, Mayson and DeKalb avenues, it was announced. Other candidates are invited to attend and speak.

**Information** concerning Captain David Wylie and his company during the War Between the States has been requested by Martine Harmsen, commander of Camp John B. Gordon, Sons of Confederate Veterans. No record of Captain Wylie and his command appears in the soldiers' roster at the state capitol, it was said. Address communications to Mr. Harmsen or Miss Lillian Henderson, superintendent of the Soldiers' Roster, at the state capitol.

**W. L. deJarnette,** of Eatonton, who Saturday was held on a hit-and-run charge for Austell officers, was released Sunday after he had paid a fine in Austell and had paid for the damage to the automobile of Mrs. G. H. Dozier, of Austell, in which she with Mrs. Tom Winn were injured Saturday afternoon in Austell. DeJarnette is under $100 bond in Fulton county on a charge of violation of the prohibition law.

**Dock Castleberry,** of 392 Woodward avenue, reported to police Sunday that a small negro boy stole his trousers containing $23 early Sunday morning. Mr. Castleberry said the negro came up on the porch and reached through a window to get the clothes.

**Fire** of an incendiary origin, according to police reports, did considerable damage at 4:40 o'clock Sunday morning to a house at 908 St. Charles place. The house was unoccupied, and is the property of former Patrolman R. A. Rakestraw, it was said.

**Mrs. Susie Hamilton,** of 495 Ashby street, reported to police Sunday that a negro man attempted to steal two wheels and several tires from a garage in the rear of her home early Sunday, but was prevented from doing so when L. E. Hamilton, of the same address, fired at the intruder several times. She said the negro pried the lock off the door, and had already taken the wheels off the car when discovered. He escaped.

**Script dance** will be given at 9:30 o'clock tonight in the ballroom of the Hotel Candler, Decatur, by the recently reorganized Decatur Boys' Club. Dancing will continue until 1 a. m. and there will be two orchestras alternating in supplying the music. This is the first of a number of script and invitation dances planned by the club this season.

**Solicitor-General John A. Boykin** will speak at 8 o'clock tonight in the East Point auditorium in the interest of his candidacy for re-election. The Electrical Workers quartet will sing.

**"The Ghost Bird,"** a four-act mystery comedy with a cast of 12 players, will be presented at 7:30 o'clock Friday night at E. P. Howell school under direction of Milton H. Davis, director of dramatics of Boys' High and Central night school. The play is sponsored by the Berean class of the North Side Park Baptist church. Admission will be 15 and 25 cents.

**Condition** of John J. Sanders, 75, of 367 1-2 Decatur street, who was critically injured Saturday night when he was struck by an automobile at Decatur near Grant street, remained unchanged Sunday night, according to attaches at Grady hospital, where he was taken. Mr. Sanders received a fracture of the skull and internal injuries. H. E. Whitehill, of 46 Boulevard, S. E., driver of the car which struck him, was booked on a technical charge of reckless driving, though he was absolved of blame by witnesses.

**Milk bottle throwing** by negroes Sunday caused two young white men to be treated at Grady hospital for wounds on the head. W. J. Smith, 22, of 16 Pine street, and Clyde Bone, 22, of 552 Sixth street, told Grady attaches that they were the victims of the bottle-hurlers in separate attacks.

**Automobile accident injuries** Sunday night sent A. Benator, 24, of 365 Pryor street, Hugh Varner, 24, of Formwalt street, and Howard Powell, 24, of Center Hill, to the Grady hospital emergency clinic for treatment. Details of accidents in which Benator and Varner were injured were not given Grady attaches, but it was said that Powell was struck by a car on Bankhead highway.

# SOVIET TIGHTENS COMMUNAL RULES

BY STANLEY P. RICHARDSON.

MOSCOW, Sept. 4. — (AP) — The soviet government moved to consolidate its collectivization gains today by decreeing that peasants leaving collective farms cannot regain the land they contributed to the communal enterprise.

While members of collective farms were not in fact forbidden to reassume their individualities as peasants, strong pressure against such action was exerted by provisions restricting them to free state areas and forbidding the alteration of collective farm boundaries with a view to regaining their original plots.

The fact that free state land would likely be a great distance removed from a given collective farm probably will act as a deterrent on those who otherwise might consider returning to individual farming. The decree was issued by the central executive committee of the communist party and the council of people's commissars and was designated to "create a stable land ownership in collective farms." It declared that instances had been noted where peasants had abandoned the communal farms and had been given back their original land, resulting in a reduction in size of the projects.

The decree gave no indication of the extent of the movement but its very issuance suggested the trend might have assumed proportions which the government considered harmful to the progress of the collectivization program.

One of the main inducements offered to peasants to join the farms is a privileged status to purchase such manufactured articles as clothing, shoes and household goods. But the government's inability so far to provide these in sufficient quantities for rural needs is responsible for some dissatisfaction in the peasantry.

The measure also pointed out many cases in which parts of collective farms arbitrarily had been taken over by state farms and stronger collective farms had been encroached on by weaker ones.

Such infringement of the borders of the farms in the future was prohibited except with special permission, and an increase in their sizes by the addition of new members was forbidden without a three-fourths vote of the memberships.

## Ex-Shantung Governor Is Killed in Revenge

PEIPING, Sept. 4.—(AP)—General Chang Tsung-chang, former governor of Shantung province and one of the most picturesque Chinese militarists of modern history, has been assassinated by three revengeful soldiers.

General Chang was fatally shot by the assassins as he boarded a Peiping express at Tsinanfu Saturday, messages from the Shantung provincial capital said today.

The trio were arrested and confessed they shot General Chang to avenge the death of General Cheng Chin-shen, a cavalry commander under the Christian General Feng Yu-hsiang, who was executed at the order of General Chang about five years ago.

## *BRUNING FORCED DOWN IN ENDURANCE FLIGHT*

HADLEY FIELD, NEW BRUNSWICK, N. J., Sept. 4.—(UP)—The breaking of two ropes with which he was picking up gasoline cans from the ground tonight compelled Fred Bruning to abandon his attempt to set a new solo refueling endurance record.

# WALKER'S FRIENDS SPLIT ON FUTURE

Continued from First Page.

been influenced to resign his $40,000-a-year job in part by Hearst's editorial representations, an editorial to be published tomorrow by the New York American is regarded as significant.

"Ex-Mayor Walker," the editorial says, "has certainly not strengthened himself in the public estimation by his bitter and wholly unjustifiable attack upon Governor Roosevelt."

The editorial continues that Walker is "not an evil person; he is merely an irresponsible person," and adds that "if you want to know why an irresponsible person should be mayor of New York, you must ask the voters of New York city who have twice elected him mayor."

One paragraph of the editorial was considered particularly significant. It read:

"Mayor Walker's diatribe may, therefore, be just another evidence of his irresponsibility, or it may be the prelude to a sustained attack upon the governor. If it is the latter, the Hearst papers desire very definitely to notify the mayor and Tammany that these papers have no sympathy with such an attitude and will in no way contribute support to it."

"The Hearst papers have maintained consistently that the accusations of malfeasance against Mayor Walker were not sufficiently established in the hearings of the Seabury investigation," said the editorial.

**"Unfortunate Political Aspect."**

"The whole investigation developed the unfortunate partisan political aspect of a republican legislature endeavoring on rather flimsy pretext to put a democratic governor and candidate for the presidency "on the spot" by creating scism between the New York city democratic organization and the democratic governor. . . .

"Mayor Walker might . . . naturally have felt that he was being subjected to unfair treatment . . . might have felt himself justly entitled to a 'change of venue' . . . could rightly have referred his case to the people of New York city, who, after all, are the ones most intimately concerned with the character and qualifications of their mayor.

"But a defendant asking even justifiably for a change of venue has no right to abuse the judge when that judge is an honorable and well-intentioned one, though perhaps not as shrewd a politician nor as judicious a referee as the complicated situation required."

Over the week-end came indications that a vigorous conflict of opinion has broken out in Tammany itself over the policy of breaking completely with Governor Roosevelt and aligning the Hall with the ex-mayor, or of side-stepping the Walker issue until after the presidential campaign is over.

The ex-mayor was seen only briefly at the Larchmont home of A. C. Blumenthal, theatrical magnate, who has offered him a job at $500,000 a year. Walker, in pajamas, refused to talk. Blumenthal talked for him.

"Mr. Walker is very much run down and needs a rest but he has shown some improvement today," Blumenthal said. "He left here this morning and walked to church, alone. I expect he will remain with us until Tuesday at least."

## *'REPEAL HOOVER' GROUP TO APPLY FOR CHARTER*

RALEIGH, N. C., Sept. 4.—(UP) A statewide movement to "repeal Hoover" was inaugurated tonight by the North Carolina organization of the Young Democratic Clubs of America, which had their birth in this state.

# WATERWORKS ROW TO BE AIRED TODAY

## Council Will Be Asked to Probe Dismissal of 3 Chemistry Experts.

Protest of three chemical experts of the waterworks department against their ouster because they testified that Paul Weir, superintendent of filtration, claimed college degrees he did not have, and a move to outlaw curb markets are slated to feature the Labor Day session of council this afternoon.

Although all departments of the city will observe the day with a holiday and routine will not be observed, council is forced to meet in accordance with the city charter.

J. E. Robertson, bacteriologist; W. C. Miller, chemical operator, and E. Vogt, chemist, of the water department, dismissed last week for insubordination, Saturday filed a formal request with council for an investigation into the reasons for their dismissal by W. Zode Smith, general manager of the department.

The letter was filed with J. Henson Tatum, city clerk, and the demand for a special council committee to probe the matter will have sponsors on the floor of council, it was said Sunday.

Councilman H. Turner Loehr, of the first ward, will offer a proposed ordinance sponsored by the Atlanta Retail Food Dealers' Association, to bar future operation of curb markets.

It prevents blocking of sidewalks by customers and bars sales from stands or stalls where customers are forced to stand on sidewalks to bargain. Every day the ordinance is violated becomes a separate offense, according to the wording of the measure.

The finance committee will recommend a fund of $1,300 for erection of a hangar at Tech High school. Officials claim that provisions of the hangar will pave the way for designation of the school as the only accredited high school aviation ground school in the southeast.

# MANCHURIA GROUP COMPLETES WORK

PEIPING, China, Sept. 4.—(AP)—Working through the night, the League of Nations commission today completed its report on the Japanese military adventure in Manchuria and disbanded to present its findings at Geneva.

In the German hospital where the Earl of Lytton, chairman of the commission, had been confined with an internal complaint since the end of July, the commissioners grouped themselves around a table and signed ed the report while white-uniformed nurses looked on.

Questioned as to the tenor of the document and as to whether Japan's intention to recognize the state of Manchukuo would have any effect on its usefulness, Lord Lytton replied:

"It's permissible to ask that question, but not permissible to answer it. I and the commission are now defunct. The report is unanimous and will be sent to Geneva by the quickest possible air route. It will be published simultaneously in Geneva, Tokyo and Nanking. More than that I cannot tell you."

Two hours after the signatures had been affixed, Lord Lytton, Major General Frank R. McCoy, the American commissioner; Mrs. McCoy, Count Luigi Aldrovandi Marescotti, the Italian commissioner, and two secretaries departed for Shanghai in Marshal Chang Hsiao-liang's American-made airplane.

This party, accompanied by Dr. Wellington Koo, Chinese delegate to the League, will sail for Europe tomorrow on the Italian steamer Gange. Dr. Hermann H. Schnee, the German commissioner, and General Henri Claudel, of France, will return via Siberia, starting September 12.

## *ROBBER IS ROBBED AFTER SNATCHING POCKETBOOK, $80*

A case of the robber being robbed came to the attention of the police Sunday when J. T. Turner, 21-year-old negro, of West Hunter road, was arrested by city detectives on a charge of robbing Mrs. M. B. Bargeron Saturday night of her purse containing $80 in cash and valuable papers. Turner confessed to stealing the purse, but asserted that he himself was robbed a short time later by another negro in an alley on Fraser street.

Mrs. Bargeron, who is the proprietor of a produce stand on Fair street, reported Saturday night that a negro had snatched her purse. From her description police suspected Turner and Sunday he was arrested. He told police he had gone only a short distance before he himself was robbed. Turner told officers where he threw the purse away, but it could not be located. He is being held at the police station on suspicion.

## *R. L. PROCTOR, 59, DIES; COLLEGE PARK LEADER*

R. L. Proctor, former city clerk of College Park, and a well known real estate salesman, died Sunday night at a private hospital after an illness of three days. He was 50 years of age, and resided at 21 East South Main street, College Park.

Mr. Proctor had resided in College Park for 29 years. He was a leader in civic and church work. He was a member of the First Methodist church of College Park and was an Odd Fellow. Surviving are his wife; three daughters, Miss Cornelia Proctor, of College Park; Mrs. E. D. Newton, of Warrenville, S. C., and Mrs. W. L. Robinson, of College Park; and three grandchildren. Funeral services will be held Tuesday, with other arrangements to be announced by H. M. Patterson & Son.

## *Old Fire Horse Saved From Death in Blaze*

An old fire horse which years ago pulled fire apparatus to many a blaze in Atlanta, narrowly escaped death early Sunday morning in a fire, and today owes his life to his former employers—members of the Atlanta fire department. The aged horse, now retired, was rescued from the barn of J. R. Bachman, of 2646 Alston drive, which was destroyed by fire early Sunday. Two hundred fine chickens perished in the flames.

The 16-room residence of J. W. Queen, of 541 Marshall street, Decatur, was considerably damaged by fire early Sunday night, according to Decatur fire officials. Caused by defective wiring, the blaze broke out on the third floor and spread quickly to the roof and then to the second story. It was extinguished by the Decatur fire department after a battle of two hours.

# British Government Charged With Prolonging Depression

## *Son of Edison Talks At Anniversary Event*

NEW YORK, Sept. 4.—(UP)—The fiftieth anniversary of the first incandescent electric light system was observed today at 257 Pearl street, where the late Thomas A. Edison established the first electric power station.

Charles Edison, the inventor's son, and Frank W. Smith, president of the New York Edison Company, were the speakers. Thomas A. Edison Jr., another son, was on the platform.

# FARM 'HOLIDAY' IN PARLEY STAGE

## Conferences This Week Expected To Decide Future Course of "Strike."

BY A. D. STEFFERUD.

DES MOINES, Ia., Sept. 4.—(AP)—Its picket lines no longer blocking market-bound trucks, the farmers' "selling holiday" this week reaches the conference stage.

At Sioux City, where a blockade in the strike for higher farm prices was first established a month ago, the governors of midwestern states have been called into a conference Friday on the agricultural situation.

As a preliminary, county leaders in Iowa will meet here Tuesday with Iowa and national officials of the Farmers' Holiday Association, which sponsored the campaign to stop sales until prices rise.

The moratorium on picketing, ordered by Milo Reno, of Des Moines, national leader of the strike, seemed virtually achieved when only on two highways near Sioux City were farmers turning back livestock and produce trucks.

The agitation, which brought casualties and arrests in western Iowa, flared up again, however, this time at Marshfield, Wis., where 6,000 farmers voted to join the strike.

Governor Warren E. Green, of South Dakota, who invited 15 state executives to meet with him at Sioux City, has received only five acceptances.

Plans for the meeting are incomplete. Governor Green said he has not prepared any particular proposal but expressed hope that the governors could "work out an orderly and lawful program for marketing control."

The governors of Iowa, North Dakota, Minnesota, Oklahoma and Ohio have agreed to go to Sioux City or send representatives.

Only Governor C. Ben Ross, of Idaho, has notified Green he is unwilling to attend. Other invitations went to the executives of Nebraska, Wisconsin, Illinois, Kansas, Montana, Colorado, Missouri and Indiana.

Reno has indicated he will be at the Sioux City meeting. Attendance of strike leaders was suggested by Governor Green.

What Reno and his associates expect the gubernatorial conference to accomplish has not been disclosed. He has said their demands would be satisfied by some plan for restricting production, regulating distribution and setting up in the midwest a unified system for marketing farm commodities.

Pending the Sioux City and Des Moines meetings, observers here are watching closely the situation in Woodbury (Sioux City) county, where local leaders refused to recognize the Reno order against picketing.

# SWISS POLICE SEEK SLAYER OF U. S. GIRL

GENEVA, Switzerland, Sept. 4.—(UP)—Swiss police searched in vain today for a clue to the slayer of Gerane Ibershoff, 18-year-old American girl, whose battered body was found in the St. Nicholas valley.

The death of the girl, whose home was in Cleveland, Ohio, appeared likely to prove a baffling mystery for investigators, as it was believed a tramp, probably unknown to the residents of the valley, had attacked and killed her.

Under such circumstances, it was pointed out, the killer might have fled immediately from the district without leaving any clue to his identity. The chief hope of police was that their round-up of suspicious characters in the mountains would yield the criminal.

Frontiers also were closely watched by police ready to seize any suspicious character attempting to escape the country.

Helen Ibershoff, sister of the slain girl, was grief-stricken by her death. The sisters were on a trip through the mountains.

### STATE DEPARTMENT AWAITS OFFICIAL REPORT ON DEATH

WASHINGTON, Sept. 4.—(UP)—The state department tonight was awaiting an official report on the death of Irene Ibershoff, 18-year-old Cleveland (Ohio) girl, whose body was found by peasants between the villages of St. Nicholas and Stalden in Switzerland.

Police said she had been attacked and then slain. Authorities of the state department said no investigation would be directed into the death until a full report on the mystery was received here.

Miss Ibershoff and her sister, Helen, were on a bicycle trip through Europe

## Policy Assailed as Reserving for Government All Benefits of Present Era of Cheap Money.

BY HARRY FLORY.

LONDON, Sept. 4.—(UP)—Great Britain's financial and industrial circles today openly charged the government with artificially prolonging the economic depression.

These charges, directed chiefly at Chancellor of Exchequer Neville Chamberlain, contended that recovery was hindered by a policy which, since July 1, has virtually been reserving for the government all the benefits of the present era of cheap money.

The adverse effects, critics pointed out, include:

1. Due to lack of attractive British industrial issues, British idle money in finding its way to other financial centers, especially to Wall Street where it can be more profitably employed.

2. Industrial enterprises which need capital for expansion and reorganization to be able to benefit fully from anticipation of trade revival are discouraged.

**Conversion Projects.**

The situation has arisen from the government's conversion projects. Economists agreed that cheap money was the aftermath of every previous depression and that it also served as the most important instrument in overcoming depression by encouraging industry to undertake new capital enterprises.

However, when Chamberlain launched the recent 5 per cent war loan conversion, one of the largest financial projects of its type ever undertaken, the government asked other borrowers to postpone launching stock or bond issues until the conversion was completed.

The request by Chamberlain had the effect of an absolute embargo.

At present, it has been indicated that the embargo will be continued until the government has successfully floated what probably will be a 425,000,000 pounds treasury bond issue with interest from 2 per cent to 3 1-4 per cent. The issue may be floated within three months to secure funds with which to redeem about 150,000,000 pounds in 5 per cent war loans which were not converted, as well as 140,000,000 pounds 4 1-2 per cent treasury bonds and 13,000,000 pounds 4 1-2 per cent war loan—all to be redeemed December 1.

In addition, there are 115,000,000 pounds 5 per cent treasury bonds redeemable Feberuary 1, after three months' notice which is anticipated November 1.

**Adverse Effects of Policy.**

This embargo certainly has enabled the government to reduce the annual national debt charge of about 28,000,000 pounds, representing about 3 1-2 per cent of the budget. But financial circles this week-end have united in pointing out the adverse effects of the policy.

They also called attention to the fact that the policy prevents flotation of foreign issues in the London market. It was believed likely that the embargo on home issues would be lifted long before the embargo on foreign issues.

The Midland Bank Review in an editorial undoubtedly inspired by Reginald McKenna, said:

"Much if not all possible benefit of cheap and plentiful money has been lost or at any rate postponed . . . until industry and public authorities are free to call upon the investor for fresh capital it will be impossible to secure the full benefits of a liberal monetary policy."

## Officer Shoots Negro In Hand-to-Hand Fight

Luther Battle, negro, of 504 Fraser street, was probably fatally wounded Sunday night by Leo Nahlik, supernumerary policeman, in a raid at Hammock place, off Fraser street, according to reports. Nahlik, with other officers, were proceeding down the alley when the negro ran out shooting a pistol, it was said. He fired at the policeman several times, and the shots were returned, but no one was struck.

Nahlik overtook the negro and grappled with him, losing his gun in the scuffle. The negro grasped the weapon, but Nahlik turned the gun in the negro's hand and fired it under Battle's left arm. The bullet penetrated his side and shoulder. At Grady hospital, where he was taken, it was said that he probably would die. Nahlik was severely cut and bruised.

## GRAN CHACO WAR HELD INEVITABLE

Continued from First Page.

ceived another setback today when the Bolivian government informed the neutral commission that Paraguay's proposal for a suspension of hostile preparations was unacceptable. Paraguay, it was pointed out, has already mobilized in a manner commensurate with the danger. Bolivia, because of the distance from the capital to the Chaco, requires a long time in which

## THE GUMPS—WAITING FOR THE LIGHTNING STRIKE

## LITTLE ORPHAN ANNIE—DOWN ON THE FARM

## MOON MULLINS—PUPPY LOVE

## SMITTY—FROM ONE GREAT GUY TO ANOTHER

## GASOLINE ALLEY—BUT NO SUCH LUCK

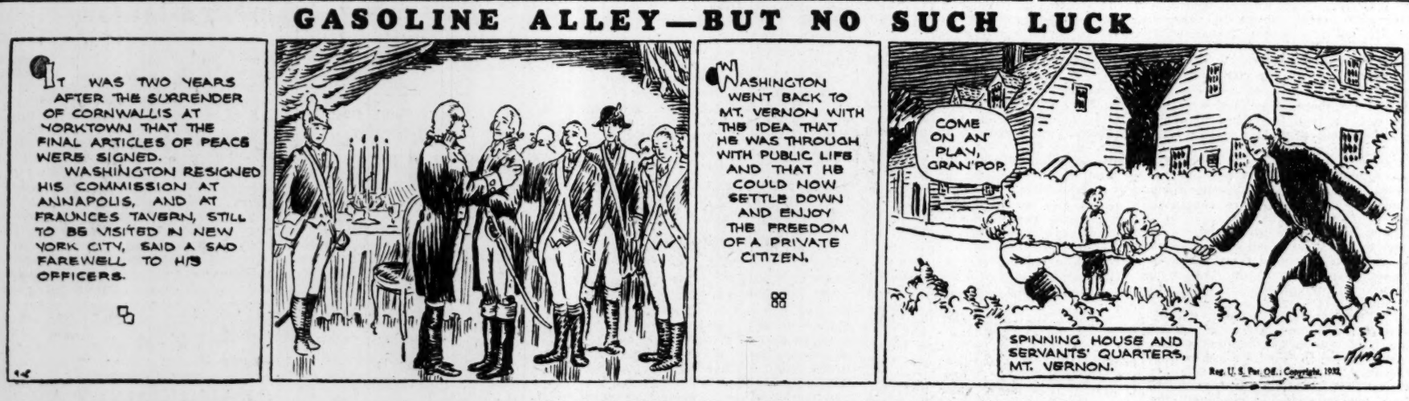


## WINNIE WINKLE, THE BREADWINNER—THE UNDER COVER MAN

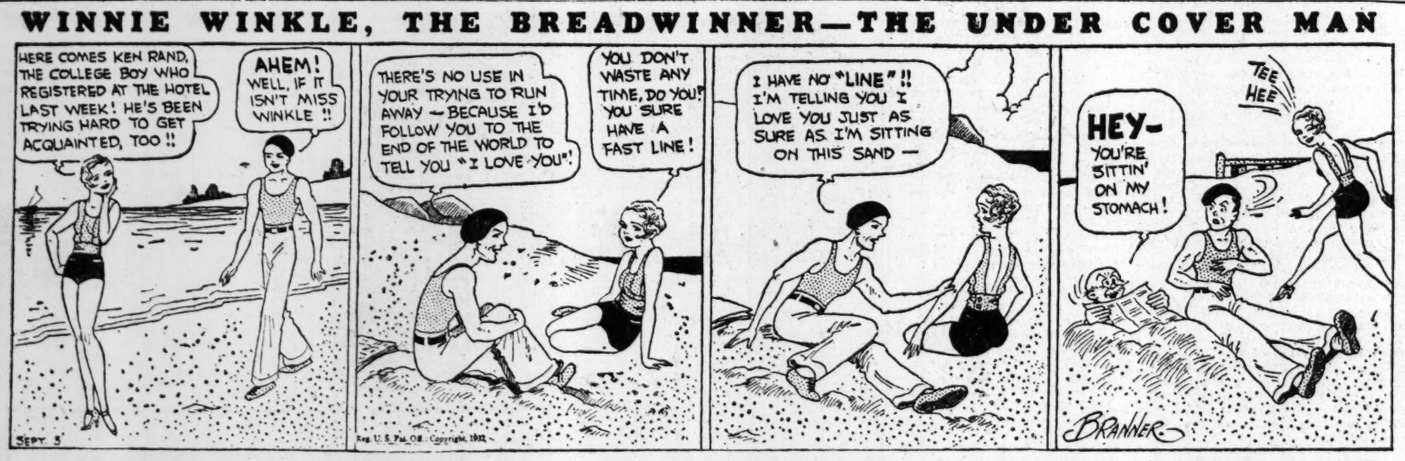


## RIDERS OF THE PURPLE SAGE :: :: Fay Larkin Moves In. :: :: :: :: :: By Zane Grey

While Venters had been saving the life of the girl he had so nearly killed, and while he had discovered awakening love shining from her eyes in Surprise Valley, there was new activity at the Withersteen ranch. Little Fay Larkin was now living there.

The big, silent walls of the gloomy house of Withersteen echoed with childish laughter. What a difference the child made in the home. It had never been a real home, Jane realized, until Fay came, like a gleam of sunlight through the cottonwoods.

Through Fay, Jane felt that she might succeed in taming Lassiter. The gunman still rode for her, but seemed to disregard entirely her efforts to intrigue him, and she was forced to admit that he failed to respond to her open overtures.

Jane imagined that any child would fear Lassiter, but Fay took pride in her new friend. Smiling into his face, she confessed, "I like you," and turning to Jane, "Don't you, Miss Jane?" A sudden feeling of repugnance at the part she played shook Jane.

# Midsummer Madness

### By Sterling North

**SYNOPSIS.**

Barbara (Bobby) Mangers, beautiful Chicago office girl, goes away on her two-week vacation determined to forget Eddie Carlson formerly of her office, with whom she stopped associating when she discovered his friends were of questionable reputation. At the invitation of her employer, Vincent Halloway Chicago architect, she goes to a lodge in a wild section of Wisconsin and there meets a handsome young man who calls himself Jack Horner. She gives her name as Bobby Burns. Jack tells her he has heard the lodge is haunted. He stays at a cottage near by. He acts mysteriously. Through a secret panel Bobby discovers a subterranean apartment and, frightened, starts in a canoe across the lake. She is caught in a storm, hurts her ankle and is rescued by Jack and taken to a cabin. NOW GO ON WITH THE STORY.

**INSTALLMENT XIII.**

"I do believe you're superstitious," Jack said, smiling a little at her fright.

"Superstitious?"

"Of course. It's only a superstition that porcupines throw their quills."

"I'd rather be superstitious than sor—" Bobby said, keeping her silk-clad legs well out of quill shot.

"Porcupines are perfectly harmless except for occasional tours of marauding, during which they are apt to eat everything in your cabin."

"Those quills look anything but harmless."

"Well, of course," Jack said, "if you'd insist upon sitting upon one it might be uncomfortable."

* * *

Meanwhile the porcupines had ambled off with an indifferent, clumsy stride and Bobby and Jack went on through the woods. At this point the woods were mainly cedar and the smell of the trees came fragrantly along the path. When Bobby and Jack stopped to drink at a deep spring surrounded by ferns the water tasted of cedar.

They came at last to a rocky little amphitheater perhaps thirty feet across, carpeted with grass and surrounded on all but one side by low cliffs of rock up which vines climbed in green profusion. As they stood admiring this glen and thinking what a perfect setting it would make for a woodlawn drama they were attracted by a movement in the bushes at the far end.

Cautioning Bobby to be still, Jack drew her behind a screen of leafy foliage from which they could view the circle of grass without being seen and after a few moments their patience was rewarded.

Out into the grass romped four little animals which to Bobby looked like police dog puppies. They chased each other, rolled over and over and sometimes seemed to bite in earnest, baring their sharp teeth and growling savagely.

"What are they?" Bobby asked, forming the words with her lips so as not to make a sound.

"Timber wolves," Jack's lips replied.

Bobby shivered. To think that these harmless looking whelps, playing roughly there on the grass, would some day become those long, gaunt symbols of death that haunt the winter woods like shadows, descending in packs upon defenseless creatures, even human beings, when driven by hunger.

Bobby remembered walking once during the previous night to hear what she believed to be dogs howling in the distance; now she knew it had been wolves howling in the tamarack. What lonesome, lost souls they were.

Bobby, unthinkingly, moved her foot.

A twig snapped and like a flash the quartet of wolves disappeared.

* * *

"Hurry," Jack said; "we'll find where they went."

Bobby, against her better judgment, limped after Jack, who already had crossed the amphitheater and was searching for the den. He pulled aside the vines and foliage trying to discover the hidden hole.

"I've found it!" he announced as Barbara came up, "and I feel almost certain that the mother is away. That was why the little ones dared steal out."

Under a wide, flat shelf of rock the wolf hole yawned and Jack, lying prone, tried to see into the darkness.

"I'd like to see one of those cute little devils," Jack said, flashing his pocket flashlight into the hole. "I'd like to catch one for a pet."

"You wouldn't take one away from its mother, would you?" Bobby asked.

"No, I really wouldn't," Jack said, "but just look how their little eyes shine. Like green coals."

Bobby, in curiosity, knelt down beside him and heard the plaintive whimper of the whelps, frightened by the light. They had backed into the farthest corner of the den and were trying to hide behind each other.

Suddenly Jack sprang to his feet. There, blocking the entrance to the amphitheater, stood the mother wolf, crouching, her teeth bared.

When Bobby caught sight of the menacing form things went black before her eyes.

Rapidly, as when a person is drowning, a series of disconnected events of her life flashed before her eyes—a moment when she had been caught in the traffic at State and Madison with the big oil truck rushing down upon her—that time she had stood on the roof of the Stevens hotel dizzy with the height, afraid of falling—people, buildings, loud, terrifying noises.

Then Jack's quiet voice came through to her again and she realized she must control herself.

"Get behind me," Jack said quietly to Bobby, pulling his staghandled bowie-knife from its leather sheath.

For a moment the wolf stood glaring at them. Bobby and Jack had no possible means of escape except through the entrance of the amphitheater where the animal stood, and directly behind them the wolf puppies were whining for the mother.

But a wolf is a coward at heart. He will fight if cornered or if hungry and hunting in a pack, but he will seldom tackle a man under any other circumstances.

Jack led Bobby in a slow circling movement which carried them close to the cliff, but away from the den, thus leaving a clear path for the mother wolf to join her whelps.

She hesitated another second or two, then, like a gray streak, dashed across the intervening dozen yards and disappeared beneath the rock.

"That's something to write home about," Jack said, assuming a nonchalance he did not feel.

"As if I needed any more excitement for my letters!" Bobby said.

"Aunt Pearl is going to need smelling salts when she hears of this," Jack said. "You'd better tone it down a little or save it for another installment. Just tell her about shooting the dam the first time you write."

They were breathing more freely again as they started back down the path toward the cabin. They had come perhaps a mile, which was quite a walk for Bobby on her bad ankle, but she was trying to prepare for the next day's eight-mile hike over the bad trails through the swamp.

"Will you make a go of it tomorrow morning?" Jack asked.

"I'll try," Bobby said, limping bravely along beside him.

"You're a good sport," Jack said quietly. "You've got more to you than any girl I've ever known."

"I like you, too," Bobby said, "and I trust you somehow."

"Why not?" Jack said. "Any girl ought to trust me. I haven't a little black mustache, have I? And I don't smoke a big black cigar or talk out of the corner of my mouth?"

"No, but you run around in the dark scaring little secretaries from Chicago half out of their wits."

Jack stopped dead still in the path and turned Barbara toward him.

"You don't really think I have anything to do with those—those people who have been using the lodge?"

(Continued Tomorrow.)

(Copyright, 1932, for The Constitution.)

## Aunt Het

"Cryin' won't help Sue. The best way to keep a man's love is to make him think you don't specially need it."

(Copyright, 1932, for The Constitution.)

## SALLY'S SALLIES

In this age of aviation, youth will have its wing.

## JUST NUTS

## Styles by Annette

**A NICE MODEL FOR "BACK" TO SCHOOL.**

When growing daughter reaches a certain age you may fancy she'll be better suited for a belted rather than a straight frock.

Here is one that has both qualities. Its straight tailored lines give it smart sophistication.

The scalloped collar and cuffs are pretty. It has ample, easily pressed skirt plaits and long sleeves—a nice model for "back" to school again.

If long sleeves are not in demand, then this model is equally suited. The lower part is cut off along lines of perforations and, hey presto!—short sleeves.

Cottons, linen and lightweight woolens are attractive mediums.

Style No. 689 is designed for sizes 8, 10, 12 and 14 years. Size 10 requires 2 1-4 yards of 39-inch material with 3-4 yard of 39-inch contrasting.

Our large fashion magazine will help you economize. It includes styles for the miss, the stout, the matron and adorable models for the kiddies. Also modern embroidery for the home, lingerie, pajamas, etc.

Price of book 15 cents.

Price of pattern 15 cents in stamps or coin. Wrap coin carefully.

Address orders to Annette Fashion Department, care The Constitution, Atlanta, Ga.

## Today's Cross Word Puzzle

**ACROSS.**

1 Day of rest or diversion.
8 Mexican dishes
15 Shellfish whose shell makes pretty ornaments.
16 Corpulence.
17 Ourselves.
18 Mother of Castor and Pollux.
19 Whip.
20 Neuter pronoun: German.
21 Distant; prefix.
23 Musical compositions for six.
25 Hop-drying kiln; var.
26 Greek god of love.
28 Lay away.
29 He of "Irish Rose" fame.
30 Palate.
32 Watering resort.
33 Twilight: rare.
34 Membrane of eye.
36 Animates.
38 See: used to call attention.
40 Narrative.
41 Observance.
45 Grasps.
49 Musical drama.
50 Preserve.
52 Ermine in its summer coat.
53 Air agitators.
54 Citation: rare.
56 Weird.
57 Shaft of a column.
58 Wealth employed in production.
60 Salt: Latin.
61 Hebrew god.
62 Girdle.
63 Encourage.
65 Towofold; prefix.
66 Test flavor again.
68 Beginners.
70 Young animal sold and held until matured.
71 Most commonplace.

**DOWN**

1 Disdain.
2 Celebrate.
3 Musical note.
4 Indisposed.
5 Achieves.
6 Mountain range of South America.
7 Fermants.
8 Forbearing.
9 Lessen.
10 Muddle.
11 Residue of fuel.
12 Chinese measure.
13 Periodical.
14 Methods.
22 Clownish fellow.
24 Dring liquor excessively.
25 Musical instrument.
27 Splinters.
29 To make hollow.
31 Soul of life: Latin.
33 Liquid measures.
35 Agitation.
37 100,000 rupees.
39 Represent by cipher.
41 Chests for valuables.
42 Military shoulder ornament.
43 Torn asunder.
44 In Hindu mysticism one who controls emotions
46 Buckets; obs.
47 Ceremonious processions.
48 Master of use of language.
51 Floating.
54 Hereditary social class.
55 Workingmen, as a class.
58 Barrel-shaped vessel.
59 Third son of Jacob.
62 Pouch.
64 Small bird.
67 Toward.
69 Civil engineer: abbr.

**Solution of Saturday's Puzzle.**

| | | | | | | | | | | | | | | |
|---|---|---|---|---|---|---|---|---|---|---|---|---|---|---|
| Q | U | I | P | | A | D | I | T | | L | O | D | E | S |
| U | N | D | O | | P | E | R | I | | O | V | U | L | E |
| O | D | E | S | | I | C | O | N | | G | E | E | S | E |
| T | E | A | S | | S | O | N | G | | I | N | T | E | R |
| A | R | L | E | S | | R | E | L | I | C | | | | |
| | | | P | R | U | D | E | S | | C | O | M | A | |
| C | A | L | C | I | U | M | | D | O | W | A | G | E | R |
| O | N | I | O | N | S | | | B | A | L | L | E | T | |
| S | O | N | N | E | T | S | | M | A | L | L | E | T | S |
| T | A | K | E | | | I | N | S | U | R | E | | | |
| | | | S | C | A | N | T | | S | N | O | R | E | |
| G | R | A | C | E | | P | E | T | S | | A | V | E | R |
| R | E | L | A | X | | P | E | E | P | | G | O | D | A |
| I | N | A | N | E | | E | Z | R | A | | R | E | S | T |
| P | O | R | E | S | | R | E | S | T | | L | O | N | E |

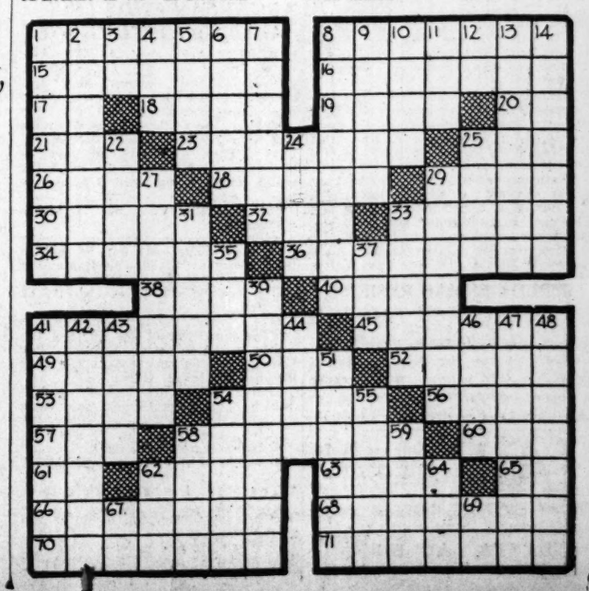

# President of Georgia Business Women Tells of Conference

Miss Rebecca Shuman, president of the Georgia Federation of Business and Professional Women's Clubs, Inc., who represented the state at the first biennial conference of the southeast held at Blue Ridge, N. C., August 25-28, tells of the constructive work done by the conferees while in session in the following article:

"We were fortunate to have with us speakers of national reputation. All of them stressed our duties as citizens and urged that we do our part in creating a new social and economic order in the south. Our national executive secretary, Miss Emily Kneubuhl, of New York, said that upon the women of America rests a new era, the era of a new order in which there is no forgotten man, no outcast woman, or no wayfaring child; that a co-operative system could be evolved painlessly for the good of all and that it was the job of women, as fearless leaders, to produce the change.

"Resolutions adopted at the conference express clearly the motive by which we are guided in our ten-year objective adopted at the Richmond convention last year and which each club should study and endeavor to realize the high objective as outlined.

"New regional officers elected are Miss Nettie E. Brogdon, of Greensboro, N. C., chairman; Mrs. Ora Lee Abnee, of Lexington, Ky., secretary and Miss Amelia Smith, McCombs, Miss., treasurer. Others attending from the Atlanta club were Miss Leita Thompson, president of the local club; Mrs. Annie W. Richards, Miss Jennie Williams and Miss Ada Booth.

"Outstanding speakers on the program were Miss Charl O. Williams, field secretary of the National Education Association, Washington, D. C.; Dr. Chase G. Woodhouse, of Greensboro, N. C.; Miss Frances Cummings, of New York, educational secretary of the national federation; Miss Jean Coltrane, vice president in charge of women's work of the southeastern economic council, of Concord, N. C.; Mrs. Eudora Ramsey Richardson, of Richmond, Va., writer and field secretary of the national federation; Miss Mary Anderson, of Washington, D. C., director of the women's bureau of the United States department of labor, and Miss Emily Kneubuhl, of New York, executive secretary of the national federation.

"Miss Ada Booth, past president of the local club and the Georgia federation, attended the international relations dinner of the Macon club, held at the Hotel Dempsey Thursday evening. Miss Booth spoke on the ten-year objective, which has been adopted as the program of more than 1,300 Business and Professional Women's clubs throughout the United States, which has as its aim the development of leaders who will be able to aid in the establishing of conditions which will assure to men and women the highest possible opportunity, and reward, for the development of whatever capacities they may possess."

## Miss Nasworthy Weds Mr. Bender

A marriage of interest to a wide circle of friends was that of Miss Julia Nasworthy and Thomas Murry Bender, of Washington, D. C., which took place Friday, September 2, at 3:30 o'clock, in the presence of the family and close friends in the pastor's study of Grace Methodist church. Rev. R. Z. Tyler officiated.

The bride wore an ensemble of navy blue triple sheer crepe and satin, made along becoming straight lines, the hip-length coat having the double cape effect. She wore a small French felt hat of navy blue. Her slippers, gloves, and other accessories were in the same shade. A shoulder bouquet of Columbia roses and valley lilies completed her costume.

Immediately after the ceremony Mr. and Mrs. Bender left for Washington, D. C.

The bride, a petite brunette, is the attractive daughter of Mrs. Willie Pearl Nasworthy. Mr. Bender is the son of Mr. and Mrs. T. R. Bender, of Kashington, D. C. He is connected with the Southern railway.

Upon their return Mr. and Mrs. Bender will be at home at 990 St. Charles avenue.

## Ormewood Park Social News.

Mr. and Mrs. L. P. Gray, of Ormewood Park, attended the convention of Spanish War veterans at Milwaukee, Wis.

Mr. and Mrs. L. P. Gray have returned from Milwaukee, where they attended the annual convention of the Spanish War veterans. Mr. and Mrs. Gray also visited friends in St. Louis.

Mr. and Mrs. A. H. Rives, Misses Ollie Mae and Joy Rives have returned from Chattanooga.

Wesley class of Martha Brown Memorial church entertained at a watermelon cutting Wednesday at the home of Mr. and Mrs. L. V. Kennerly.

Mr. and Mrs. H. O. Burgess, of Sinclair avenue, and Kennerly West have returned from a tour of the west. They were members of the Travelcade camps, and left Atlanta June 30.

Mr. and Mrs. Olin Garner, Misses Ruth Gunter, Frances Ragsdale, Lois Rivers and Hugh Hunnicutt, Vincent Bowers and Porter McCullers motored to Durham park Sunday for the day.

Mies Betty Behling, of Charlotte, who has been the guest of Mr. and Mrs. B. S. Behling at their home on Whitefoord avenue, has returned home.

Steve Rives spent Sunday with friends at Columbus.

Mrs. J. W. Braziel was the guest Thursday of Major and Mrs. W. S. Brand at their home in Decatur.

Mr. and Mrs. Troy Story and daughter, Jackie, of Jacksonville, Fla., are the guests of Mrs. E. W. Willett.

## Mrs. Slappey Is Hostess.

Mrs. George H. Slappey entertained Saturday evening at her home on Woodland avenue in honor of Miss Bernice Mathews, daughter of Mr. and Mrs. Byron Mathews, who leaves this week for Milledgeville, Ga., where she will attend the Georgia State College for women. Sharing honors with Miss Mathews upon this occassion were Miss Nancy Wilson, who graduated recently from Oglethorpe University, and her guest Miss Dorothy Aiken, of Jefferson, Ga. The guests included 20 close friends of the honor guests.

## T. E. L. Class.

Members of the T. E. L. class of the Baptist tabernacle were recently entertained by Mrs. C. E. Allen at her home, 852 Boulevard, N. E. The meeting was opened by the president, Mrs. Geise Peeples, and a prayer for the sick was led by Mrs. W. A. Davis. The devotional was conducted by Miss Mattie Smith. The nominating committee gave a report with Mrs. W. A. Davis, chairman. The following officers were elected: President, Mrs. H. C. McGuire; first vice president, Mrs. R. S. Howell; second vice president, Mrs. J. L. Teague; third vice president, Mrs. M. H. Cooper; treasurer, Mrs. J. J. Bolling; secretary, Mrs. W. A. Grubbs. The social program was in charge of Mrs. S. F. Roberts.

## Bride-Elect Honored.

Miss Evelyn Fetscher was hostess Saturday at a luncheon and miscellaneous shower at her home on St. Charles avenue, complimenting Miss Frances Mitchner, bride-elect. The hostess was assisted by her mother, Mrs. George Fetscher. Fifteen close friends of the bride were present.

## WOMEN'S MEETINGS

**MONDAY, SEPTEMBER 5.**

**Decatur Business Women's Association meets this evening at 8 o'clock in the banquet room of Decatur's new tea house on Ponce de Leon and Church street.**

**Woman's Auxiliary of All Saints' church meets at 3 o'clock in the chapel.**

**Executive board of the W. M. U. of Inman Park Baptist church meets at the church at 3 o'clock.**

**Gate City chapter, No. 233, O. E. S., meets this evening at 8:30 o'clock at the chapter house, 160 Central avenue.**

**Fidelis class of the West End Baptist church meets at 7:30 o'clock at the church.**

**West End Baptist W. M. U. meets at 3 o'clock at the church.**

**Oakland City chapter, No. 260, O. E. S., will entertain grand officers of the grand chapter of Georgia at the meeting this evening in the chapter hall at 1711 Lee street, S. W.**

## Emory University News of Interest.

Dr. and Mrs. Eugene L. Jackson, of Emory University, are spending two weeks in Miami, Fla.

Dr. and Mrs. C. B. Gosnell are spending three weeks in Cuba.

Mrs. E. C. Moore and little son, Edwin, have returned from Barnesville, where they were the guests of her mother, Mrs. A. B. English.

Mr. and Mrs. Barnes E. Sale returned Friday from a motor trip to Asheville, N. C.

Mr. and Mrs. David B. Stubbs are the guests of their mother, Mrs. William B. Stubbs, in Savannah.

Mr. and Mrs. L. K. Patton are spending a week in Grinnell, Iowa, before going to New York to spend the winter.

Miss Lelita Stype and Miss Susan Pierce are spending two weeks in New York city.

Candler Guy, Marcellus Steadman, Goodrich White Jr. and Chappel White have returned from Camp Dixie, where they spent the summer.

Miss Lula McMichael has returned from Camp Nakanawa, Mayland, Tenn., where she was one of the head councillors in the junior camp.

Dr. and Mrs. W. A. Flick, of Washington & Lee University, Lexington, Va., have returned home, after spending the summer at Emory.

Mrs. J. H. Arnold, James Arnold and Raymond Arnold are spending a month in California.

Mrs. A. E. Sansburn has returned from a 10-day stay at Daytona Beach, Florida.

Dr. and Mrs. G. C. White are the guests of Dr. and Mrs. E. B. Chappel, at their summer home in Monteagle, Tennessee.

Miss Rachael Johnson, Miss Christine Glausier and Purcell Roberts have returned from a tour of Europe.

## Rainbow Assembly.

Grant Park Rainbow Assembly will hold its installation of officers Friday evening, September 9, in Grant Park Masonic temple, 464 Cherokee avenue, S. E., at 8 o'clock, with Rainbows, DeMolays, Eastern Stars, Masons and friends invited. The installing officers will be Mrs. Donna Lawhon, associate grand matron of the O. E. S., assisted by Mrs. Pauline Dillon, grand instructor of Grand Chapter of Georgia, as marshal; Mrs. George Bradshaw, as recorder; Mrs. Dollie Gunter, mother of the worthy advisor-elect, as chaplain, and Mrs. Harry Garrett, as grand organist.

The following officers will be installed: Misses Emma Gunter, worthy advisor; Annie Ruth Dillon, associate worthy advisor; Florence Little, "Charity;" Margaret Crawford, "Hope;" Alice Green, "Faith;" Edna Heard, recorder; Dollie Gunter, treasurer; Marilyn Howard, drill leader, station of red; Lucille Benson, orange; Louise Campbell, yellow; Sarah Frances Aven, green; Folie Barnett, blue; Mary Dell Ivie, indigo; Frances Glore, violet; Mary Joe Stone, chaplain; Margaret Pierce, confidential observer; Helen Simpson, outer observer; Martha Moncrief, musician; Susie Katherine Robinson, and choir director, Helen Dillon. Mother advisor of the Rainbow assembly is Mrs. Geneva Foddrill, grand instructor of the grand chapter of Georgia, O. E. S., the advisory board consists of Mesdames Georgia Bradshaw, Mamie Stovall, J. C. Glore, Dollie Gunter, Alice Pierce, M. A. Beiter, I. P. Little, A. E. Coley and C. M. McNalley.

## Social Affairs In College Park Are of Interest;

Mrs. Eugene Curtis entertained at bridge Thursday evening at her home in College Park. The guests included members of her club and a few friends. Those present were Mr. and Mrs. D. D. Stephens, Mr. and Mrs. Charlie Bond, Mr. and Mrs. C. S. Nichols, Mr. and Mrs. Ira Smith, Mr. and Mrs. W. Turner, Mr. and Mrs. Sy Perkins, Mrs. Paul Solomon, Mrs. Sam Burbage and Mr. and Mrs. Eugene Curtis.

Mrs. J. C. Hale, Mrs. John Hydrick, Mrs. Sam Burbage, Mrs. W. W. Thomas, Mrs. T. J. Peniston, Mrs. E. P. Dennis, Mrs. E. C. Curtis and Mrs. Hoyt Trimble motored to Camp Ko-wee-ta last Wednesday.

Mrs. D. D. Stephens was hostess to members of her contract bridge club last Monday.

Mrs. Eva Thornton entertained at luncheon Tuesday at the Log Cabin shop. Covers were placed for 16 guests.

Miss Gladys Burbage entertained a few friends Wednesday evening at a theater party.

Miss Dorothy Hale was hostess at a heart dice party Wednesday in celebration of her 10th birthday.

Miss Janie O'Neal was hostess at bridge Wednesday.

Mrs. K. E. Foster entertained at a children's party Friday in honor of her little daughter, Nell Foster, who celebrated her eighth birthday.

Mr. and Mrs. Sam Brooks announce the birth of a son, on Tuesday, August 23, who has been given the name Joseph Adams.

Mr. and Mrs. Dave McKeithan, Miss Mary Joe McKeithan and Macon McKeithan, of Orlando, Fla., visited Mr. and Mrs. T. H. Porch last week-end.

Mr. and Mrs. J. Evans Brannon, Misses Evelyn and Kathlyne Brannon and Mrs. Kathryn T. Weathersbee have returned from Fernandina Beach, Fla.

Mrs. D. J. Henderson and Ann Henderson have returned from a visit to relatives at Winterville, Ga.

Mr. and Mrs. Jim Luck, Walker Loving, of Americus, Ga., and Mrs. Felton Luck, of London, Tenn., are visiting relatives here this week.

Mrs. Sam Sexton, of Rock Hill, S. C., is visiting her daughter, Mrs. T. H. Porch.

George Atkinson and George Atkinson Jr. left Thursday for a visit to relatives at Timmonsville, S. C.

Mrs. Howard Lane and Joan Lane, of Rockmart, Ga., visited Mrs. Gartrell Webb this past week.

Mrs. Mercer Lee, Mrs. C. L. De Foor and Miss Ethel De Foor were dinner guests of Mrs. Brad Timms last Monday.

Mrs. Dan Lane is convalescing at the home of her parents, Mr. and Mrs. T. R. Lovern, in Newnan.

Miss Emma Kate Curtis and Dr. C. M. Curtis left Friday for a visit to relatives at Blue.

Mr. and Mrs. R. W. Moore visited relatives at Hogansville, Ga., Sunday.

Mr. and Mrs. L. O. Freeman have returned from Daytona Beach, Fla.

Mr. and Mrs. Eugene Cavalary, of Chattanooga, Tenn., visited Mr. and Mrs. Roy Wilheit last week.

Mrs. John Pitts and children visited relatives in Winder, Ga., Thursday.

Mrs. L. M. Hughie has returned from a visit to Mrs. Alfred Drake in Macon, Ga.

Mrs. C. W. Evarts, Miss June Evarts and Jack Evarts returned Thursday from Cleveland, Ga., where they spent the summer.

Miss Louise Kilgore, daughter of Mr. and Mrs. Guy W. Kilgore, and Master Ralph Booth, son of Mr. and Mrs. I. D. Booth, of Columbus, Ga., have returned home from a visit to their grandmother, Mrs. Willis Norris Kilgore, of Atlanta, and their aunt, Mrs. E. H. Surles.

Mrs. C. E. Butt and Miss Rebecca Butt left Friday for a 10-day trip to New York.

Miss Dorothy Nesbitt left Tuesday for Cumberland, Ky., where she will resume her school duties as a member of the faculty of the public school there.

Mr. and Mrs. Charles Center and Miss Elizabeth Center left Saturday for St. Augustine, Fla.

Mrs. W. T. Strozier and Mrs. Raymond Cole, of Greenville, Ga., visited Mr. and Mrs. T. M. Kener last week-end.

Mr. and Mrs. Charlie Staples and daughter, Barbara, have returned to their home in Wisconsin after a visit to Mr. and Mrs. J. C. Suttles.

Mrs. C. M. Mount visited Mr. and Mrs. Bill Mount in Columbia, S. C., last week.

Mr. and Mrs. C. E. Flowers and children spent the past week-end in Savannah, Ga.

Miss Carrie Motley, of Asheville, N. C., is visiting her cousin, Miss Sallie Stokley.

## Georgians and Florida Hostess

Miss Florence Hancock, at the left, and her sister, Miss Anna Elizabeth Hancock, of Cartersville, Ga., at the right, were pictured with their aunt, Mrs. Philip Head, on the terrace of Mrs. Head's home on Collins avenue, Miami Beach, Fla. The Misses Hancock, with their mother, Mrs. Donald C. Hancock, of Cartersville, have been feted as guests of Mrs. Head, who was the former Miss Glennis Hancock, of Marietta. Photograph by Ralph Willits, Miami Daily News.

## Cheshire Bridge Garden Club Elects Officers

The Cheshire Bridge Garden Club held its first regular meeting of the fall at the home of its president, Mrs. Victor H. Kriegshaber, at Camp Victor, where plans were made for the coming year. A large attendance was present. Welfare work will be included in the activities of the club this year, besides garden work and beautification of highways. To raise funds for this, a card party was planned to be held at Camp Victor, on September 22, at 2:30 o'clock. Tables will be placed on the lawn and in the house and refreshments are planned. The annual election of officers resulted in:

President, Mrs. William Huck; first vice president, Mrs. Homer Powell; second vice president, Mrs. M. L. Nalley; recording secretary, Mrs. Harry E. Kemp; treasurer, Miss Annie Mae Cheshire; auditor, Mrs. Walter A. Sims; parliamentarian, Mrs. Victor H. Kriegshaber.

Miss Marian Kriegshaber assisted her mother in the entertainment.

## Alabama To Spend $3,250,000 on Roads

MONTGOMERY, Ala., Sept. 4.—(UP)—Captain Langdon Smith, director of the state highway department, has announced the advertising of 18 highway and bridge projects costing approximately $3,250,000, as the remaining portion of the state's $5,000,000 program to relieve unemployment.

Bids will be opened on 12 projects Tuesday, Smith said. The projects already advertised will cost $1,750,000. The department plans to begin construction within 30 days.

### STRIKE-CLOSED PLANT BURNED IN CAROLINA

THOMASVILLE, N. C., Sept. 4. (AP)—The Boyles veneer plant, closed by a walkout of employes in connection with the strike of approximately 1,000 other furniture workers here, was destroyed by fire early today.

However, there was no evidence or charge that the fire was in any way connected with the strike.

The plant with all its equipment was a total loss. Officials declined to estimate the damage, but it was known it would total many thousands of dollars.

## Oakland City O. E. S.

Oakland City Chapter, No. 260, O. E. S., will entertain a number of the grand officers of the grand chapter of Georgia, Order of the Eastern Star, at the meeting Monday evening, September 5, in the chapter hall, at 1711 Lee street, S. W.

Among the grand officers present will be Mrs. Ethel J. Jackson, worthy grand matron; Harry O. Garrett, worthy grand patron; Mrs. Donna Lawhon, associate grand matron; Mrs. Kate Massey, grand organist, and others.

An interesting program has been planned for this first meeting of the fall season, which will be in the nature of a reunion, as the chapter was closed during July and August. It will also be the last meeting which Mrs. Lillian Lumpkin, worthy matron, will attend before her departure from the city for an indefinite period of time.

Members of the order are extended a cordial invitation to attend this meeting by Mrs. Lumpkin, worthy matron, and Fain Abbott, worthy patron.

## Bridge Club Honored.

Mrs. G. C. Livingston entertained her bridge club Thursday evening in her apartment on Colquitt avenue. The members of the club are: Misses Virginia Wilson, Vera Berry, Katherine Mathis, Mary Dell Garner, Helen Witt, Dorothy Witt, Ethel Gentry, Irene Turner, Carolyn Mills, Mrs. Lawrence Forster and Mrs. Livingston. Visitors were Mrs. Ethna Fee and Mrs. Robert Nance. High score prize was won by Mrs. Forster and consolation cut by Mrs. Fee.

## Mrs. Edward Lewis Will Entertain Girl Scout Leaders

Mrs. Edward Lewis will entertain members of the Atlanta Girl Scout council and the leaders in the city at tea Thursday at 3:30 o'clock at her home, 230 Peachtree circle. Mrs. Lewis will be assisted by Mesdames Frank D. Holland, Robert Quin, George Noble, B. R. Wagnon, Perrin Nicholson Jr., John M. Miller and Miss Lucile Cannon.

The invited guests include Mesdames Earle Sanders, Gordon Wilson, C. T. Fugitt, Duglas Llyle, F. U. Hill, E. G. Field, Wallace Smith, Earle Stanford, W. H. Mobley, Sam Lucchese, W. H. Wolfe, George Kaulback, George Ripley Jr., A. A. Clark, Hurbert Kalb, J. M. Norman, John Herzfeld, C. V. Minor, Horace Smith Jr., Lawrence Burdette, J. P. Simpson, F. H. McDonald, Trimble Johnson, L. D. Hall, W. T. Pickens, Oscar Strauss Jr., Bonner Spearman, Lorrin Bailey, L. M. Morris, J. F. Heard, Sam Guy, Robert Mitchell, Blake Armstrong, Walter Brooks, Gardy Clay, Frank Alcorn, Arthur Harris, Lee Ashcraft, J. B. Horne, Lee Elsus, Malcolm Flemming, Dugas McClesky, Harvey Parry, Richard Smith, W. F. Talley, Goodrum Norris, Joseph Hodgson, Charles Palmer, B. B. Stokes, and Misses Helen Seff, Mary Russell, Marion Craig, Marion Foreman, Eleanor McGuire, Helen Forsdick, Harriet Lester, Ruth Akin, Frances McDonald, Betty McGuire, Virginia Wilkinson, Sarah Lee Potts, Kathleen Ford, Sarah Lee Hogan, Frances King, Catherine Park, Ray Mitchell, Berma Jarrard and Emma Wesley.

## Stewardship Contests For Young People.

Stewardship declamation contests being held in all the young people's organizations of the Baptist Woman's Missionary Union throughout the south are proving beneficial to those entering. The Atlanta young people's associational counsellor urges the leader of every Sunbeam, Royal Ambassador, Girls' Auxiliary and Young Woman's Auxiliary in each church to hasten the contest in her local organization. The winners will enter the associational contest planned by each organizational leader to determine the associational winner in each organization. Miss Vera Atkins, associational young woman's auxiliary leader, announces October 17 as the date of her elimination contest. Mrs. H. A. Cole, leader of the Girls' Auxiliary, has many entrants for the associational contest, which date will be announced later. The Royal Ambassador elimination contest was held September 1. Mrs. R. I. McMahan, associated leader, will announce the winner later. Mrs. M. O. Hemperley, leader of the Sunbeam Band, will have her associational contest October 22. The winners of these contests will represent their organizations in the divisional meeting October 24 and 25.

Representatives from every association in the north central division will compete in the divisional stewardship contest. The divisional winners from each division of Georgia will represent their organizations at the meeting of the State Baptist Woman's Missionary Union in March. State winners will represent their organizations in the southwide contest in May.

This stewardship contest is held so that the youth of the south may learn early the importance of the command, "Be Thou Faithful."

## Mrs. Heard To Give Dinner To Golden Eaglet Association

Mrs. John F. Heard will entertain at dinner Tuesday, September 6, at her home, 315 South McDonough street, in Decatur, in honor of the Atlanta Golden Eaglet Association. Mrs. Heard is the sponsor of this order which is composed of those girls who have won the highest honor in Girl Scouting, the Golden Eaglet. Since the group consists largely of college and school girls, the dinner will be followed by the last business meeting prior to the Christmas holidays. Reports of the work for the last year and projects for the ensuing year will be presented, and members are urged to attend. Special guests will include Mrs. Frank Holland, Girl Scout commissioner; Miss Lucile Cannon, local director of the Girl Scouts; Miss Katherine Park, regional director; Mrs. Lee Ashcraft, member of the national Girl Scout board, and Mrs. Arthur Harris, chairman of the Juliette Low regional committee.

The members of the Atlanta chapter of the Order of the Golden Eaglets are Miss Frances Holsenbeck, of G. S. C. W., president; Miss Gail Nelson, of Agnes Scott, vice president; Miss Betsy Smith, secretary and treasurer; Miss Virginia Heard, Agnes Scott; Miss Dorothy Kethley, medical department of the University of Georgia; Miss Sarah Bowman, graduate student at Emory University; Miss Dorothy Fugitt and Miss Marian Fugitt, University of California, at Los Angeles; Miss Aldora Hudson, Wesleyan Conservatory; Miss Ozna Tontak, Miss Virginia Wilkinson, Miss Helen Geffen, University of Georgia; Miss Louise Solomonson, Miss Edythe Epstein, Ohio State University; Miss Anne Wynne Fleming, Miss Lundye Sharp, Miss Louise Wesley, Agnes Scott; Miss Lucile Taylor, University of Georgia; Miss Frances Smith, Oglethorpe University; Miss Lottie Reid, Miss Katherine Nix, Miss Elizabeth Skeen, Miss Edna Karston, Miss Clarchen Karston, Miss Josephine Newbury, University of Tennessee; Miss Helen Bauer, Vanderbilt; Miss Marguerite Gunn, Miss Emily Carlton, Washington, D. C.; Miss Frances McDonald, Mrs. John Hane, of Los Angeles, Cal., and Mrs. John Devitt.

## Miss Mitchiner Is Honored.

Miss Sara Dicey was hostess at tea Sunday at her home on Tenth street, honoring Miss Frances Mitchiner, bride-elect. Miss Dicey was assisted by Misses Mary Frances Egart and Jean Egart. Miss Sara Frances Chelena presided at the table table. The guests who called were Misses Evelyn Kitchens, Frances Sullivan, of Nashville, Tenn.; Hortense Sewell, Patricia Collins, Doris Connolly, Evelyn Fetscher, Charlotte Magill, Delia Beveridge, Anna Muleahy, Theo Morgan, Elizabeth O'Neil, Agnes Humphries, Betty Murphy, Anita Pierotti, Malvina Reynolds, Gertrude Murray, Catherine Jentzen, Alice Rock, Anne Bishop, Mary McTiernan, Agnes Dorsch, Marie Riordan, Kathaleen Riordan, Agnes Riordan, Rose Riordan and Mesdames Robert Callahan, Joe Giardina, B. J. Kieley, Chartrand Hanley, of Detroit, Mich.; William Riordan and Lorenz Neuhoff Jr.

## Ko-wee-ta Visitors.

Mr. and Mrs. Alfred Drake, Zoe Glover and Leila Drake spent the week-end at Ko-wee-ta Club.

A congenial group enjoying an informal dinner party at the club Sunday was composed of Miss Rosalie Robinson, Miss Helen Vaughn, Horace Hunter, Merrill Taylor and Malvin Hughie.

Mrs. Winton Thomas, Mrs. E. P. Dennis, Mrs. Tom Peniston, Mrs. Marion Hydrick, Mrs. Eugene Curtis, Mrs. Hoyt Trimble and Mrs. Crowder Hale enjoyed a bridge-luncheon at Ko-wee-ta last Thursday.

Members of the West End Euchre Club motored to Ko-wee-ta Thursday afternoon for a swimming party, supper and an informal dance. Those enjoying this affair were Miss Mary Craft, Miss Helen Eberlin, Miss Jean Lange, Miss Eddie Lange, Bill Fisher, Charles Eberlin, Joe Huber, Bobbie Lange, Doug Cocking, John Cowden, Willie Ridley, Ernest Eberlin, Bill Herron, Mrs. John J. Cocking and Mrs. A. W. Lange.

Mrs. R. M. Forster, of Ninth street, entertained at a swimming party and wiener roast at Ko-wee-ta Friday afternon in honor of her nieces, Elizabeth and Dorothy Forster, of Dayton, Ohio. The guests included Misses True Swaggerty, Florence Millar, Elsie Hetzel, Gay Swaggerty, Dorothy Forster, Faith Forster, Mrs. J. M. Swaggerty, Mrs. James Millar and Mrs. B. M. Forster.

## Personal Intelligence

Mr. and Mrs. Harry Hasson, of Jacksonville, Fla., are the guests of Mrs. Helen O'Brien Gude, at her home Wycliffe road.

***

A congenial houseparty at the Massengale cottage at St. Simons Island includes Mr. and Mrs. W. R. Massengale, Miss Frances Morton Mrs. W. C. Lloyd, Lorenzo Massengale, W. R. Massengale Jr., and Billy Massengale, who will remain for two weeks.

***

Colonel L. W. Caffey and Mrs. Caffey have returned to Atlanta from Fort Benning and are making their home at 214 Fourteenth street, N. E.

***

Mrs. R. J. Newman, of this city, is at the Park Central hotel at New York City.

***

Mrs. F. A. Finley Jr., of West Palm Beach Fla., is the guest for several days of her parents, Mr. and Mrs. Thomas Jackson Bryan, at their home on Rockyford road.

***

H. R. Williamson and daughter, Miss Louise Williamson, motored to Savannah last Friday to spend several days with friends in Savannah and Tybee Island. They were accompanied by Miss Anita Black, of Lithia Springs, Ga.

***

Mr. and Mrs. Hugh Richardson and Misses Josephine and Louise Richardson have returned from Greenbriar White Sulphur Springs, West Virginia.

***

Misses Harriet Arthur, of Great Neck, Long Island, and Miss Lydia Phillips, of New Orleans, La., will arrive Wednesday to be the guests of Miss Louise Richardson at her home on Pace's Ferry Road.

## Miss Pope Honored.

Mrs. Myrtle Parham entertained at a miscellaneous shower at her home on Lucile avenue last Thursday, honoring Miss Bessie Pope, bride-elect. Contests were enjoyed, the prizes being won by Mesdames Maude McDaris and Madge McDaris. Assisting in entertaining were Misses Irene Parham and Pauline Sullivan. Twenty friends of the honor guest were invited.

## CULBERTSON ON CONTRACT

BY ELY CULBERTSON,
World's Champion Player and Greatest Card Analyst.

### Masters of Bridge

Mr. Charles H. Goren, of Philadelphia, Pa., by vocation is a lawyer, but by avocation a Bridge player who usually finds the correct way of playing very difficult hands. In explanation of the fact that he plays many contracts at such an unusual declaration as four notrump, he stated recently that he had been playing with a partner who found it necessary to approach so carefully and so thoroughly that notrump was never mentioned until they were playing beyond a game contract. Mr. Goren has never won an important national championship, but on numerous occasions he has been second or third, and it is only a matter of time before he will crash through with an impressive victory.

An interesting example of his marvelous strategy in the bidding is given on the hand below:

West—Dealer.
East and West vulnerable.

Mr. Goren

The bidding:
(Figures after bids in table refer to numbered explantory paragraphs.)

| South | West | North | East |
|---|---|---|---|
| | 3♠(1) | 4◇(2) | 4♠(3) |
| 5♡(4) | 5♠(5) | Double(6) | Pass |
| Pass | Pass | | |

(1) West's Opening bid of three spades was over-optimistic.
(2) North's Overcall was entirely justified.
(3) East, with a very fine hand, was fully justified in raising his partner's bid of three to four despite the singleton in the trump suit.
(4) A daring bid, designed as a lead director if West played the contract; otherwise South would have taken the chance on bidding six clubs, in view of his partner's free Demand bid and being willing for his partner to bid six diamonds if that were necessary. In this bid there was also the element of psychology, as Mr. Goren knew that West, after his partner had raised the spade bid would never permit him to play it anyhow.
(5) As anticipated.
(6) With South's bid, this Double is, of course, self-explanatory.

In the play, due to South's daring and unconventional bid, the contract was set 3 tricks for a loss of 1,000 points. North opened a heart and thus South was enabled to cash all three of his trumps by ruffing.

**Tomorrow's Hand.**

The bidding and play of the hand printed below will be discussed tomorrow.

North—Dealer.
North and South vulnerable.

Study the hand, decide how you would bid and play it, and then compare the results you obtain with those shown in tomorrow's article.

**QUESTIONS ANSWERED**
**Mr. Culbertson will be glad to answer questions on bidding and play of hands sent in by readers. Address him in care of The Constitution, enclosing 3-cent stamped self-addressed envelope.**


# Agnes Scott College

**Decatur, Ga.**

College graduation is increasingly important in securing or in holding good positions. Agnes Scott graduates are successful in more than 50 leading occupations. Arrangements for admission should be made now.

**For literature or information, telephone or address Registrar S. G. Stukes.**



# Maurice Chevalier Says:

**"It's nearly time to retire that old Straw Hat!"**

**Have you an amusing idea on how to wreck it? If you have, perhaps you'll be one of the thirteen lucky men in Atlanta to get a real prize. See page 1 for details!**

**And every man in Atlanta is lucky to know he can soon buy his winter headgear at moderate prices, yet be sure of its style and durability.**

**Send Your Answers to Straw Hat Contest Editor**

**WATCH THE CONSTITUTION FOR DATE OF FALL HAT DAYS**

**AND ALSO FOR THE NAMES OF OFFICIAL FALL HAT DAYS CO-OPERATING STORES**

**OUR HATS ARE OFF TO YOU, MAURICE! For another swell piece of screen entertainment in your new picture, "Love Me Tonight," at the Paramount theatre.**

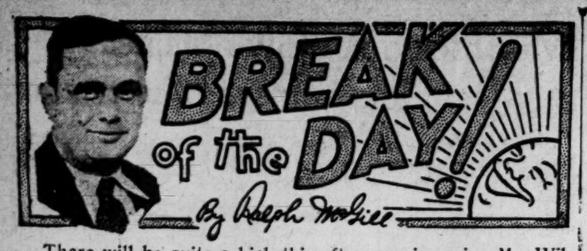


There will be quite a kick this afternoon in seeing Mr. William A. Alexander take the field as the Georgia Tech Yellow Jackets get started on another football season.

I am interested, for one thing, in seeing just what he will wear as his uniform for the coaching season. His fall styles are usually terrible but picturesque, consisting of a pair of old tennis pants one year, a pair of old baseball bloomers the next, and so on. All accompanied, of course, by the usual sweat shirts, football shoes and a baseball cap. I always get a larf out of his football clothing styles.

**But there will be quite a kick in seeing him take the field. He's quite a fellow, this Alexander of Georgia Tech. For three years now his material has been just so-so. And yet he has neither moaned nor cried aloud. He has done more, I think, with less material, than any other coach in the past three years, since his national champions of 1928 went the way of all football flesh.**

I rather think that there will be some signs of recovery at the Flats this fall. There will be some games lost but I rather think the Man at the Flats is going to have him a better football team.

**Mr. Alexander is one of those nerveless persons. He can win or lose gracefully and without demonstration. It was just last fall, the evening before the Tech-Georgia game in Athens, that Mr. Chet Wynne, the Auburn coach, was marveling about it.**

As I recall Mr. Harry Robertson was winning an argument about double wing backs because he can talk louder than anyone else. Mr. Alexander was enjoying the argument.

**"Alex, how do you get this way with a game tomorrow?" asked Chet Wynne.**

**"Get what way?" asked Alex.**

And Chet Wynne tossed his hands in despair and gave up. "I'm so jittery the night before a game I can't talk," said he, "and this fellow sits around calmly. I wish I had that poise."

But beneath it all the Man at the Flats has his emotions. He's just an Indian and masks them. He's one fellow that deserves something. He never complains at faculty decisions; never berates his luck; never curses the fates. Yes, sir, I like to see him take the field.

### BANG! BANG! BANG!

What a story—that one told by one of the S. I. A. A. coaches at the meeting yesterday.

He lost two star players for at least two weeks. But how he lost them is the story.

THEY WERE SHOT WHILE PAYING A VISIT TO A WATERMELON PATCH—AN UNINVITED VISIT.

**There have been coaches who lost men by operations—surgical and by authority of the faculty—by injury and death.**

But never before in the history of football has a coach come around moaning about lost stars who got theirs in a watermelon patch.

**The coach was very downcast indeed. But when he told his tale of woe his hearers laughed right out loud in his face.**

I wonder how far the boys carried those melons before they were stopped by old safety man B. B. Buckshot? And if they fumbled when tackled.

The injuries aren't serious—but they are painful and the boys will be downcast for a while.

### RUSSELL'S LOSSES HURT.

During the summer it has been my pleasure to hear Lake Russell address his alumni on three or four occasions. Mr. Russell, I might add, is coach of the Mercer football team. And a good coach.

**Mr. Russell frankly declared his material to be pretty good and said he might win some games. "But," he always added, "don't count on too much. Too many things can happen."**

And yesterday found Lake Russell as blue as a torch singer. Two operations for appendicitis removed two of his best men—probably for the season. Things like that can wreck even the best of teams. Mercer won't be wrecked but Russell's task is made much harder than it was. A coach never knows. And there is never any way of telling just how much the loss of two good men will hurt.

### I CAN'T GET OVER IT.

It wasn't so long ago that Josh Cody, Dan McGugin's first assistant at Vanderbilt, and I engaged in an eating contest. Mr. Cody and I are eaters-up and good ones. Mr. Cody won this contest by mopping up with a double pie a la mode.

**But last night Josh Cody and Russ Cohen, another Vanderbilt aide, walked into the office. And Josh Cody is as thin as a rail. Had it not been for that famous Cody smile I would not have known the man.**

It seems that Josh has fallen for one of those diets—no bread at all—no butter at all—no potatoes at all—no gravy—no desserts—no beans—no nothing. And it has brought results.

**"Josh," says I, "I just returned from a vacation at Oak Mountain Springs, Ga. We had fried chicken and home-made rolls with cream gravy. And roast duck with dressing and gravy and jelly."**

Whereupon Josh Cody grabbed up his suitcase and fled from the office, screaming with agony.

### GONE TO JEFFERSON.

Jim Hamrick, who was eligible for a tackle post at Georgia this year, has gone to Jefferson University in Texas to join some ineligibles from Georgia and elsewhere.

**Far be it from me to say anything about Jefferson College. But this practice of taking ineligibles from other schools will hardly work to Jefferson's advantage. And it won't help football's reputation very much with those who do not understand the situation.**

It remains to be seen whether Hamrick will be missed or not. The tackles were Georgia's weak spot last season.

### MR. ROBERTSON OBJECTS.

The coaches were talking in their meeting yesterday about penalties under the new rules.

**"What about proving the intent?" asked Harry Mehre.**

"My gosh," said Harry Robertson, "that's a new one. Can they penalize intent?"

### ROY WHITE SURPRISES.

On returning to the office from a very restful vacation, what was my surprise to find that Roy White, valued member of the sports staff, had married and set up housekeeping.

**This leaves The Constitution sports staff with Jack Troy as its only representative who does not have to account for his daily doings. Mr. Jimmy Jones' restless spirit has long been curbed. He is a perfect model of the domestic male. Mr. Clarence Nixon has long been in the bonds. The staff joins in wishing Mr. and Mrs. White happiness.**

But hereafter when Mr. Jack Troy says, "I believe I'll run down to Daytona Beach for the week-end," or when he says, "Let's play poker until morning," Mr. White need not sigh. He must hurry home.

### RACE POSTPONED.

DETROIT, Sept. 4.—(AP)—A heavy rain an hour before starting time today forced a postponement of a 100-mile automobile race, the last A. A. A.-sponsored event of the season. The race will be run next Saturday at the state fairgrounds.

### CONSTITUTION WINS.

The Constitution baseball team was victorious over The Journal in the City Press league yesterday in a free-hitting game, winning by a score of 16-15. Harp got three of the 10 hits made off Bond. McHenry, McLendon and Morgan got two each. Hopkins, with four hits, led for the losers.


# SPORTS
ATLANTA CONSTITUTION

RALPH McGILL, *Sports Editor.*

Grantland Rice - Clarence Nixon - Jimmy Jones - Roy White - Jack Troy - W. O. McGeehan - Alan J. Gould




# GRANT MEETS GILPIN TODAY IN SECOND ROUND

### Atlantan Among 64 Players Remaining in Net Meet.

FOREST HILLS, N. Y., Sept. 4.—(AP)—The field cut to an even 64, competition in the national tennis championship becomes much tougher tomorrow as second-round play gets under way.

Yesterday's 28 opening matches failed to produce a single upset and only a scattered few extra-set battles but there may be a different story to tell tomorrow.

Ellsworth Vines, defending champion, who drew a first-round bye, makes his first appearance against the unknown, Charles Marks, in a second-round match, but some of the other favorites are faced with formidable opposition.

Henri Cochet, of France, favored with Vines to reach the final round, must tackle the battling Texan, Jake Hess, of Fort Worth, and Gregory Mangin, of Newark, anticipates no picnic with Julius Seligson, of New York, former intercollegiate champion.

Jiro Satoh, highly regarded Japanese, draws Lester Stoefen for his first opponent. The Californian is favored to win.

Among the other favorites who drew first-round byes, George Lott will play Humberto Costa, of Brazil; Marcel Bernard, of France, will tackle Lawrence Kurzrok, of New York; Keith Gledhill will meet Morris Lawrence, Fred Perry will meet the former Columbia star, Jerry Lang; Frank Shields will face Donald Hawley, John Van Ryn will play William McM. Martin Jr., and J. S. Olliff, of England, will encounter Sidney Berger, of New York.

Bryan (Bitsy) Grant, of Atlanta, plays Samuel Gilpin, of Philadelphia.

Frankie Parker, the Milwaukee youngster who eliminated Sadakazu Onda so impressively yesterday, draws Dick Murphy, of Utica, N. Y., as his next opponent, and Henry (Bunny) Austin, whose flannel "shorts" created more excitement than did his easy victory over Cecil Metz, of Memphis, will play Berkeley Bell, brilliant but erratic New Yorker.

Harris Coggeshall, Des Moines star, faces Jack Tidball, of Los Angeles, and Cliff Sutter, New Orleans youth who is in the midst of his most successful season, plays Carl Fischer, of Woodbury, N. J.

# COTTON STATES FINALS TODAY

Billy Reese, city and state singles champion, will have a chance at a third tennis crown this afternoon when he meets Jimmy Halverstadt, another outstanding Atlanta player, in the finals of the Cotton States singles on the Atlanta tennis club court. The match is set for 2 p. m.

Reese became a finalist Sunday afternoon when he completed his conquest of Malon Courts, 6-2, 9-7, 6-8 and 6-0. Billy had two sets on Courts at the end of play Saturday, with the latter leading on the third set. Courts, a former University of Georgia star, finished taking the third yesterday, but Reese took the fourth six-love which decided the match.

Halverstadt, his opponent of today, advanced to the finals Saturday by defeating Jack Simpson, 6-3, 6-1, 6-2.

The Cotton States doubles champion also will be decided this afternoon. Reese and Courts will meet Halverstadt and Simpson for that honor.

Mrs. Frank Coyne, skillful little player, captured the women's singles title for the Atlanta Women's tennis club of which she is a member, yesterday by defeating Mrs. Stanton Reid, also a club member, 6-0, 6-3.

The ladies doubles titles will be decided this afternoon, Mrs. Coyne and Mrs. R. B. Driver, playing Mrs. Reid and Miss Jeanne Manget.

In addition to the tournament matches played yesterday, there was an exhibition doubles between Courts and Reese and Simpson and Harry Gault, each team capturing one set. Courts and Reese took the first 7-5, while Simpson and Gault won the second 6-4.

# *Heavyweights Top Roby Card*

Red Tom, big Birmingham heavyweight, meets Kid Coleman, of Atlanta, in the feature match of Cleve Roby's Labor Day Card at Roby's arena tonight. Promoter Roby will present 30 rounds of boxing and a battle royal in which all contestants will have sacks over their heads.

Red Tom is the battler who gave Bearcat Obie such a hot fight here several weeks ago and is expected to make things tough for Coleman. He made a hit with local fans by his willingness to meet the heavier Obie at his own game of slugging and fans were convinced that with a little more experience Tom would give Obie all he could handle. In Coleman, the Birmingham fighter meets a local product who has run a sensational string of victories here in the past few months. Listed among his victims are Speedy Freeman, Bear Hunter, Milton Wright, Charlie Booker and Leo Williams. The semi-windup features Battling Bozo, the local wild man, against Soldier Olstein, of Fort McPherson. Bozo is a crowd-pleaser from every angle and never fails to keep the fans on their toes with his slugging tactics.

Carl East meets Enoch Sexton in a six-rounder and Kid Roland takes on Kid Chocolate over the same distance. A battle royal rounds out the show. Promoter Roby announces that ladies with paid escorts will be admitted free and prices will be 25 and 40 cents.

### SETS RECORD.

DETROIT, Mich., Sept. 4.—(AP)—Horace E. Dodge, at the wheel of Delphine V, one of the boats with which he competed for the gold cup at Montauk Point, L. I., bettered all official times for Gold Cup boats in an exhibition run that featured today's program of the Harmsworth regatta on the Detroit river, but his achievement probably will not be recorded.

## Tennessee Typhoon

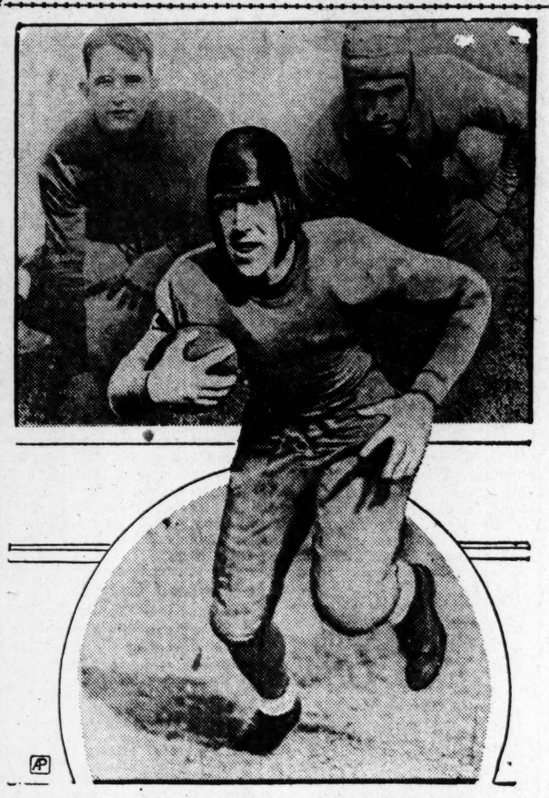

Beatty Feathers, hard-driving back from Bristol, Va., is the hope of the University of Tennessee to carry the Vols to another great season after the fashion of Bobby Dodd (left background) and Gene McEver (right). Dodd starred in 1930, McEver last year.

# *Beatty Feathers Falls Heir to McEver's Shoes*

### Bristol Boy Succeeds Fellow Townsman as Beau Sabreur of Vols.

*By Roy E. Hutchens.*

Knoxville, Tenn., Sept. 4.—(AP)—A fleet-footed youth of stocky build—whose ancestry traces back to the Cherokee Indians of the Southern Appalachians—bids strongly this year for the hero role on the University of Tennessee football team.

He is Beattie Feathers, of Bristol, Va., 185-pound, smashing, driving halfback.

A sophomore last year, Feathers won acclaim when he raced 65 yards through the New York University eleven for a touchdown in a post-season December game.

Ever since Tennessee fans—who talk football the year round—have placed Feathers on the throne formerly occupied by Bobby Dodd, quarterback of 1930, and Gene McEver, halfback of 1931.

So Feathers enters the 1932 campaign with great playing expected of him—even by Coach Bob Neyland, the genius behind Tennessee's record of only two defeats in six years.

Feathers packs all the qualities of a good football player. He is a hard and vicious tackler. He punts a high, spiral ball that often goes for 70 to 80 yards. He is an elusive, broken field runner, taking long steps, adding and slackening his pace, plunging and side-stepping. His passes are bullet-like—true to aim.

**Feathers is 22. When a kid of 11, he began playing football on the sandlots of Bristol. Many were the touchdowns that came from his flying bare feet.**

When he entered high school he found himself on the same team in 1925 with bowlegged Gene McEver, the youth destined for football fame at Tennessee a few years later. McEver's success lay in his shifting pace. Feathers watched him and copied his style.

**Feathers' grandmother was half Indian. Many of the Indian features are found in him. He has straight black hair; his cheek bones are high and his face, to a certain degree, is emotionless. He talks little.**

Last year he won letters in football, basketball and track, Tennessee's three major sports. He is a basketball guard and runs the 110 and 220 in track. He is president of the junior class.

This summer he worked for the government at Muscle Shoals, keeping in trim rolling wheelbarrows, wielding a pick and shovel and playing baseball on the side.

# McLaughlin Star In Dixie Play-Off

"Bo" McLaughlin, 17-year-old West End boy, hurled masterful ball for nine full innings, yielding but one hit to Northwest Atlanta, to be the big gun in the 4-to-0 victory of Gordon Street Baptist over Northwest Atlanta in the play-off for the championship of the first half of the Dixie league race. This lad was complete master of the situation at all times and only one player reached the third sack. He was given almost perfect support. Of the eight safe blows secured by Gordon Street Baptist off Kreider and Pugh, half were of the two-base variety. Travis Smith's single in seventh frame robbed Bo of a no-hit game. These clubs will meet again Saturday afternoon at Almand park in one game for the championship of the Dixie league.

Northwest Atlanta . 000 000 000—0 1 0
Gordon St. Baptist ..102 001 00x—4 8 3

# CRACKERS LICK VOLS, 17 TO 5

NASHVILLE, Tenn., Sept. 4.—Pounding three Vol pitchers for 21 hits the Atlanta Crackers scored their highest total of runs for the season here today to swamp Nashville, 17 to 5.

Every man in the Atlanta lineup slammed out at least one hit to score in all but two innings, the third and sixth.

Mule Shirley, with four singles, and Jim Bryan, with a pair of timely doubles, led the clubbing.

Lefty Carithers presented a lead in the first inning, held it throughout, scattering 10 hits. He was never in danger.

A feature of the game was the bidden ball trick executed by Al Van Camp, first baseman, on Duck McKee in the fourth inning.

## The Box Score

| ATLANTA— | ab. | r. | h. | po. | a. | e. |
|---|---|---|---|---|---|---|
| Chatham, ss. | 7 | 1 | 2 | 0 | 3 | 1 |
| Goff, 2b. | 7 | 3 | 2 | 2 | 1 | 0 |
| Bryan, rf. | 4 | 2 | 2 | 5 | 0 | 0 |
| Shannan, 3b. | 6 | 1 | 3 | 1 | 2 | 0 |
| McKee, lf. | 5 | 1 | 2 | 3 | 0 | 0 |
| Shirley, 1b. | 6 | 2 | 3 | 8 | 0 | 0 |
| Cummings, cf. | 6 | 2 | 3 | 3 | 0 | 1 |
| Eisemann, c. | 5 | 2 | 1 | 4 | 1 | 0 |
| Carithers, p. | 4 | 0 | 1 | 1 | 1 | 0 |
| Totals | 52 | 17 | 21 | 27 | 7 | 2 |
| NASHVILLE— | ab. | r. | h. | po. | a. | e. |
| Schleicher, 3b. | 5 | 1 | 1 | 0 | 3 | 3 |
| Rodda, ss. | 5 | 1 | 1 | 1 | 6 | 0 |
| Clabaugh, rf. | 5 | 1 | 1 | 0 | 0 | 1 |
| Keyes, lf. | 4 | 1 | 0 | 1 | 0 | 0 |
| Smith, cf. | 5 | 1 | 2 | 3 | 1 | 0 |
| Van Camp, 1b | 4 | 0 | 1 | 12 | 1 | 1 |
| Norris, 2b. | 4 | 0 | 0 | 6 | 1 | 3 |
| Baker, c. | 4 | 1 | 3 | 4 | 0 | 0 |
| Speece, p. | 2 | 0 | 1 | 0 | 1 | 0 |
| Castleman, p. | 1 | 0 | 1 | 0 | 1 | 0 |
| Denton, p. | 1 | 0 | 0 | 0 | 0 | 0 |
| Totals | 38 | 5 | 11 | 27 | 14 | 5 |

ATLANTA ..... 110 330 711—17
Nashville ..... 100 121 000— 5

Runs batted in, McKee 2, Keyes, Carithers 2, Bryan 2, Smith, Eisemann, Chatham, VanCamp 2, Schleicher, Goff 2, Chapman 3; two-base hits, Cummings, Bryan 2; three-base hits, Chatham, Chapman; home run, Smith; double play, Chatham to Goff to Shirley; left on base, Atlanta 14, Nashville 9; base on balls, off Speece 2, Carithers 3, Castleman 2, Denton 2; struck out, by Carithers 3, Speece 2, Castleman 1, Denton 1; hits, off Speece 9 in 4 innings, with 5 runs, off Castleman 5 in 2 1-3 innings with 9 runs; wild pitch, Castleman; passed ball, Baker; losing pitcher, Speece. Umpires, Buck Campbell and Johnson. Time of game, 2:25.

# *23 Conference Schools Start Practice Today*

**The day of days has arrived in southern football.**

**Along the far-flung battle front embraced by the Southern conference which remained intact despite efforts to dissolve it into smaller groups last December, 23 schools will begin practice today. Despite the presence of mid-summer weather, many of the coaches plan two workouts daily as a starter.**

**At Georgia Tech this afternoon, some 60 or 70 candidates are expected to meet Coach W. A. Alexander and his corps of helpers for the first practice. Alex will stick to the one-workout plan. He thinks it best.**

**Meanwhile, at Athens, the Bulldogs of Harry Mehre will meet for a morning workout and another in the afternoon. Rex Enright, Ted Twomey, Johnny Broadnax and Weems Baskin will officiate at the practice with Coaches Mehre and H. J. Stegeman in Atlanta for the official's meeting.**

# COACHES TALK MUCH FOOTBALL AT MEET HERE

### Neyland Praises Vandy; Hear Rules Interpretations.

*By Dillon Graham,*
*Associated Press Sports Writer.*

While southern football officials were holding their rules interpretation meeting here Sunday the coaches were busy passing bear stories about their slim prospects

The officials discussed the changes in the rules for 1932, offering many possible conditions under which their decisions will be affected by the revised code, and finally came to an agreement on how they should interpret the various hair-line violations.

The use of hands by defensive linesmen and the flying blocks and tackle came in for most of the debating. There was the question as to whether certain uses of the hands constituted striking or slapping. Striking calls for disqualification, while slapping results in a 15-yard penalty. That is if the strike or slap lands on the head, face or neck of the opponent.

Some of the coaches listened in—for enlightenment now may save yards of penalties during the fall campaign—but many were in the halls pointing their fingers at other teams and trying to remove themselves from "the spot."

**COX HERE.**

Coach Ted Cox, the new head man at Tulane, hastened to discount rumors from New Orleans that he had a pair of ends better than Haynes and Dalrymple and that Zimmerman would warm the bench some while "Little Preacher" Roberts galloped for the headlines.

He reported, however, that Daniels, a sophomore, and Richardson, a reserve, were "pretty good" and had taken some of the problem of the quarterback job away.

Josh Cody, the husky line coach at Vanderbilt, lamented the lack of top-notch kickers at the Commodore camp. Henderson and Roberts, both fair kickers, are back, but Josh hardly thinks they're long enough and accurate enough to fully emphasize Dan McGugin's punting beliefs.

Bob Neyland expressed mild indignation that the sports writers had nominated his Tennessee Volunteers as one of the favorites. "I don't see how they figure it. We've lost three All-Southern players and four others. Goodness — Hickman, McEver and Saunders gone, and I can't replace them, now I ask you."

**CHATS.**

Major Bob was very talkative about Vanderbilt, Alabama and Kentucky, though, especially Vanderbilt. "Why Vanderbilt's going to have the greatest team that ever stepped on a southern field. They've got veterans—and good 'uns—for every position—and replacements. Alabama didn't lose half as many regulars as we did," he said. "I can't see much chance of us winning either of these games, and don't forget that Kentucky will be strong."

The officials, who continue their meeting through tomorrow, elected Walter Powell, of Atlanta, as president of their association, with Battle Bagley, of Fayetteville, Tenn., as vice president, and A. R. Hutchens, of Lake Wales, Fla., as secretary.

The directors are H. C. Mouatt, of Birmingham; R. D. Daniels, of Washington, D. C.; R. K. Haxton, of Greenville, Miss.; H. E. Wessling, of Cincinnati; W. M. Foster, of Columbia, S. C.; H. W. Sholar, of Greensboro, N. C., and C. R. Williams, of Roanoke, Va.

# BASEBALL Summary

## SOUTHERN LEAGUE.

THE STANDINGS.

| CLUBS— | W. | L. | Pct. | CLUBS— | W. | L. | Pct. |
|---|---|---|---|---|---|---|---|
| Memphis | 96 | 52 | .649 | Birmingham | 67 | 76 | .469 |
| Chattan. | 92 | 50 | .648 | N. Orleans | 64 | 77 | .454 |
| Lit. Rock | 68 | 73 | .482 | Knoxville | 60 | 86 | .411 |
| Nashville | 68 | 75 | .476 | ATLANTA | 58 | 84 | .408 |

YESTERDAY'S RESULTS.

ATLANTA 17; Nashville 5.
Birmingham 8; New Orleans 10.
Knoxville 1-1; Chattanooga 6-5.
Memphis 4; Little Rock 2 (11 innings).

TODAY'S GAMES.

ATLANTA at Nashville (2).
Birmingham at New Orleans (2).
Knoxville at Chattanooga (2).
Memphis at Little Rock (2).

## AMERICAN LEAGUE.

THE STANDINGS.

| CLUBS— | W. | L. | Pct. | CLUBS— | W. | L. | Pct. |
|---|---|---|---|---|---|---|---|
| N. York | 93 | 40 | .699 | Detroit | 65 | 64 | .504 |
| Philadel. | 84 | 52 | .618 | St. Louis | 57 | 73 | .433 |
| Wash'ton | 77 | 55 | .583 | Chicago | 41 | 89 | .315 |
| Cleveland | 73 | 58 | .557 | Boston | 37 | 96 | .278 |

YESTERDAY'S RESULTS.

Philadelphia 6; Washington 8.
Chicago 5-5; St. Louis 2-1.
Cleveland 11; Detroit 3.
Boston 2; New York 8.

TODAY'S GAMES.

Philadelphia at New York (2).
Cleveland at St. Louis (2).
Boston at Washington (2).
Detroit at Chicago (2).

## NATIONAL LEAGUE.

THE STANDINGS.

| CLUBS— | W. | L. | Pct. | CLUBS— | W. | L. | Pct. |
|---|---|---|---|---|---|---|---|
| Chicago | 78 | 52 | .600 | St. Louis | 64 | 68 | .485 |
| Pittburgh | 72 | 60 | .545 | Boston | 64 | 69 | .481 |
| Brooklyn | 71 | 63 | .530 | New York | 60 | 71 | .458 |
| P'delphia | 66 | 67 | .496 | Cincinnati | 53 | 80 | .407 |

YESTERDAY'S RESULTS.

Pittsburgh 5; Cincinnati 2.
New York 2; Brooklyn 3.
St. Louis 0; Chicago 3.
Philadelphia 5; Boston 6.

TODAY'S GAMES.

New York at Philadelphia (2).
St. Louis at Pittsburgh (2).
Chicago at Cincinnati (2).
Brooklyn at Boston (2).

## PIEDMONT LEAGUE.

THE STANDINGS.

| CLUBS— | W. | L. | Pct. | CLUBS— | W. | L. | Pct. |
|---|---|---|---|---|---|---|---|
| Charlotte | 41 | 19 | .683 | High Point | 29 | 32 | .475 |
| Greensboro | 38 | 25 | .608 | Durham | 25 | 37 | .403 |
| Wil'ington | 29 | 31 | .483 | Raleigh | 25 | 38 | .397 |

YESTERDAY'S RESULTS.

Raleigh 5; Wilmington 2.
Durham 6; Greensboro 13.
(Only games).

TODAY'S GAMES.

Wilmington at Charlotte.
Greensboro at High Point.
Raleigh at Durham.


Continued on Second Sport Page.


# Warneke Blanks Cards, 3-0, for 20th

### Star Cub Pitcher Turns Back Redbirds With 3 Hits; Is 4th Shutout.

NEW YORK, Sept. 4.—(UP)—The Chicago Cubs maintained their seven-game National league lead over the runner-up Pittsburgh Pirates by blanking the St. Louis Cardinals, 3 to 0.

Lonnie Warneke registered his 20th pitching victory when he limited the Cards to three hits. The Cubs made all their tallies in the fourth inning. Frankie Frisch fumbled Cuyler's grounder, Stephenson singled and Manager Charley Grimm doubled to score both runners. Hartnett singled and Grimm came home. Johnson and Lindsey allowed seven hits.

The Pirates rallied for four runs in the third inning to down Cincinnati's Reds, 5 to 2. Thevenow and Grace led off with singles in that frame; Chagnon sacrificed; Lloyd Waner singled to center, scoring both runners. Paul Waner walked. Pie Traynor tripled, sending the Waner brothers home. Chagnon yielded nine scattered hits to the Reds, while Benton and Frey were found for eight.

Brooklyn's third-place Dodgers downed the New York Giants, 3 to 2. Lefty O'Doul drove out a home run in the first inning, scoring Joe Strip ahead of him. They made their third run in the fourth. New York rallied for two tallies in the ninth. The Dodgers pounded Freddy Fitzsimmons and Adolfo Luque for 11 hits while Bill Clark yielded 7.

With the bases filled and two out in the ninth inning, Dutch Holland drove in two runs with a double, to give the Boston Braves a 6-to-5 win over Philadelphia Phillies.

**CHICAGO 3; ST. LOUIS 0.**

| ST. LOUIS | ab. | h. | po. | a. | CHICAGO | ab. | h. | po. | a. |
|---|---|---|---|---|---|---|---|---|---|
| C. Wilson, ss | 3 | 0 | 3 | 5 | Herman, 2b | 4 | 0 | 4 | 2 |
| Medwick, lf | 4 | 0 | 1 | 0 | English, 3b | 4 | 0 | 1 | 2 |
| Frisch, 2b | 4 | 0 | 4 | 4 | Cuyler, rf | 4 | 1 | 2 | 0 |
| Bottomly, 1b | 3 | 0 | 8 | 0 | Stephen, lf | 4 | 1 | 2 | 0 |
| Watkins, rf | 3 | 1 | 2 | 0 | Moore, cf | 3 | 0 | 2 | 0 |
| Martin, cf | 3 | 0 | 1 | 1 | Grimm, 1b | 2 | 2 | 8 | 0 |
| Flowers, 3b | 3 | 0 | 0 | 1 | Hartnett, c | 3 | 1 | 6 | 2 |
| J. Wilson, c | 3 | 2 | 5 | 2 | Koenig, ss | 3 | 1 | 2 | 2 |
| Johnson, p | 1 | 0 | 0 | 1 | Warneke, p | 2 | 1 | 0 | 2 |
| xCollins | 1 | 0 | 0 | 0 | | | | | |
| Lindsey, p | 0 | 0 | 0 | 0 | | | | | |
| Totals | 28 | 3 | 24 | 14 | Totals | 29 | 7 | 27 | 10 |

xBatted for Johnson in 8th.

St. Louis ..... 000 000 000—0
Chicago ..... 000 300 00x—3

Runs, Cuyler, Stephenson, Grimm; errors, Frisch, C. Wilson; runs batted in, Grimm 2, Hartnett; two-base hit, Grimm; sacrifices, Johnson, Warneke; double plays C. Wilson to Frisch to Bottomley; left on bases, St. Louis 3, Chicago 5; bases on balls, off Warneke 1; struck out, by Johnson 2, by Warneke 8; hits, off Johnson, 6 in 7 innings, off Lindsey, 1 in 1; hit by pitcher, by Johnson (Grimm, Moore); losing pitcher, Johnson. Umpires, Quigley, Magerkurth and Stark. Time, 1:36.

**BROOKLYN 3; NEW YORK 2.**

| NEW Y'K | ab. | h. | po. | a. | BR'KLYN | ab. | h. | po. | a. |
|---|---|---|---|---|---|---|---|---|---|
| Fullis, lf | 4 | 2 | 2 | 0 | Taylor, cf | 4 | 2 | 2 | 0 |
| Crits, 2b | 4 | 1 | 7 | 3 | Stripp, 3b | 3 | 2 | 3 | 2 |
| Terry, 1b | 4 | 1 | 6 | 0 | O'Doul, lf | 4 | 1 | 4 | 0 |
| Li'strom, cf | 4 | 1 | 2 | 0 | Wilson, rf | 4 | 1 | 2 | 0 |
| Ott, rf | 3 | 1 | 1 | 0 | Cuc'ello, 2b | 3 | 1 | 3 | 3 |
| Hogan, c | 4 | 0 | 3 | 1 | Slade, as | 4 | 0 | 0 | 7 |
| English, ss | 3 | 0 | 1 | 3 | Clancy, 1b | 3 | 1 | 11 | 0 |
| Verges, 3b | 3 | 1 | 2 | 1 | Lopez, c | 3 | 3 | 2 | 0 |
| Fl'mmons, p | 2 | 0 | 0 | 3 | Clark, p | 3 | 0 | 0 | 0 |
| xVeltman | 1 | 0 | 0 | 0 | | | | | |
| Luque, p | 0 | 0 | 0 | 1 | | | | | |
| Totals | 32 | 7 | 24 | 12 | Totals | 31 | 11 | 27 | 12 |

xBatted for Fitzsimmons in 9th.

New York ..... 000 000 002—2
Brooklyn ..... 200 100 00x—3

Runs, Fullis, Crits, Stripp, O'Doul, Wilson, error, Stripp; runs batted in, O'Doul 2, Lopez, Crits; two-base hits, Clancy, Stripp; three-base hit, Fullis; home run, O'Doul; stolen base, Cuccinello; sacrifice, Stripp; double plays, Cuccinello to Clancy, Stripp to Cuccinello, Slade to Cuccinello to Clancy, English to Critz to Terry, Critz to Terry, Verges to Critz; left on bases, New York 7, Brooklyn 7; base on balls, off Clark 1, off Fitzsimmons 1, off Luque 1; struck out, by Clark 2, by Fitzsimmons 2, by Luque 1; hits, off Fitzsimmons 11 in 7 innings, off Luque none in 1; passed ball, Lopez; losing pitcher, Fitzsimmons. Umpires, Reardon, Donnelly and Moran. Time of game, 1:35.

**PIRATES 5; REDS 2.**

| P'BURGH | ab. | h. | po. | a. | CIN'NATI | ab. | h. | po. | a. |
|---|---|---|---|---|---|---|---|---|---|
| L. Waner, cf | 4 | 2 | 3 | 0 | Gr'tham, 2b | 4 | 1 | 4 | 3 |
| P. Waner, rf | 3 | 0 | 2 | 0 | Crabtree, cf | 5 | 0 | 1 | 0 |
| Com'sky, lf | 4 | 0 | 2 | 0 | He'rick, 1b | 5 | 2 | 11 | 2 |
| Traynor, 3b | 4 | 1 | 1 | 1 | Herman, rf | 5 | 1 | 5 | 1 |
| Mmhn, 1b | 4 | 1 | 10 | 0 | Hafey, lf | 4 | 2 | 1 | 0 |
| Piet, 2b | 4 | 0 | 2 | 3 | Lombardi, c | 4 | 2 | 1 | 1 |
| Theve'ow, ss | 2 | 2 | 1 | 1 | Mo'ay, 3b-ss | 3 | 1 | 0 | 4 |
| Grace, c | 3 | 1 | 1 | 0 | Durocher, ss | 2 | 0 | 2 | 0 |
| Chagnon, p | 2 | 1 | 0 | 1 | xLucas | 1 | 0 | 0 | 0 |
| Harris, p | 0 | 0 | 0 | 0 | Gilbert, 3b | 1 | 0 | 0 | 2 |
| | | | | | Benton, p | 0 | 0 | 0 | 1 |
| | | | | | Frey, p | 2 | 0 | 1 | 0 |
| | | | | | xxRoettger | 0 | 0 | 0 | 0 |
| Totals | 30 | 8 | 27 | 8 | Totals | 36 | 9 | 27 | 14 |

xBatted for Durocher in 6th.
xxBatted for Frey in 9th.

Pittsburgh ..... 004 010 000—5
Cincinnati ..... 000 002 000—2

Runs, L. Waner, P. Waner, Grace, Thevenow, Chagnon, Herman, Hafey; runs batted in, L. Waner 2, Comorosky, Traynor 2, Hafey, Morrissey; two-base hits, Hendrick, Morrissey; three-base hits, Traynor, Herman; sacrifice, Chagnon; double plays, Hendrick to Durocher, Herman, Hendrick to Grantham, Morrissey, Grantham to Hendrick; left on bases, Pittsburgh 1, Cincinnati 11; base on balls, off Chagnon 4, Benton 1, Frey 1; struck out, by Chagnon 1; hits, off Chagnon 9 in 8 innings, none out in 9th, Harris none in 1 inning, Benton 5 in 2 2-3, Frey 3 in 6 1-3; winning pitcher, Chagnon; losing pitcher, Benton. Umpires, Rigler and Barr. Time of game, 1:39.

**BRAVES 6; PHILLIES 5.**

| P'D'PHIA | ab. | h. | po. | a. | BOSTON | ab. | h. | po. | a. |
|---|---|---|---|---|---|---|---|---|---|
| G. Davis, cf | 5 | 3 | 3 | 0 | Maranvle, 2b | 4 | 2 | 3 | 3 |
| Bartell, ss | 3 | 0 | 4 | 2 | Urbanski, ss | 4 | 2 | 3 | 5 |
| Klein, rf | 4 | 2 | 2 | 0 | Jordan, 1b | 4 | 2 | 11 | 0 |
| Hurst, 1b | 5 | 0 | 4 | 0 | Moore, rf | 3 | 0 | 2 | 0 |
| Whitny, 3b | 5 | 2 | 2 | 2 | xxClark | 0 | 0 | 0 | 0 |
| Lee, lf | 3 | 1 | 0 | 0 | Berger, cf | 5 | 0 | 1 | 0 |
| V. Davis, c | 2 | 1 | 8 | 0 | Holland, lf | 5 | 2 | 3 | 0 |
| Friberg, 2b | 3 | 0 | 5 | 3 | Walters, 3b | 4 | 1 | 0 | 2 |
| Holley, p | 4 | 0 | 0 | 3 | Spohrer, c | 4 | 2 | 4 | 1 |
| Collins, p | 0 | 0 | 0 | 1 | Brown, p | 1 | 1 | 0 | 0 |
| | | | | | Frankhse, p | 0 | 0 | 0 | 0 |
| | | | | | xLeach | 1 | 0 | 0 | 0 |
| | | | | | Cantwell, p | 0 | 0 | 0 | 0 |
| Totals | 34 | 9 | x26 | 11 | Totals | 35 | 12 | 27 | 17 |

xTwo out in 9th when winning run scored.
xxBatted for Frankhouse in 8th.
xxRan for Moore in 9th.

Philadelphia ..... 100 110 020—5
Boston ..... 021 100 002—6

Runs, G. Davis 2, Whitney 2, Lee, Urbanski, Jordan, Clark, Holland, Walters, Spohrer; errors, Hurst, Walters 2; runs batted in, by Bartell, Hurst, Whitney, V. Davis, Holland 2, Urbanski, Spohrer, Brown; two-base hits, G. Davis, Holland, Walters; home run, Whitney; sacrifices, V. Davis, Urbanski, Jordan, Moore, Brown; double plays, Maranville to Urbanski to Jordan, Walters to Maranville to Jordan; left on base, Philadelphia 9, Boston 10; base on balls, off Holley 2, Collins 1, Brown 6; struck out, by Holley 3, Brown 2, Cantwell 1; hits, off Holley 11 in 8 innings, none out in 9th, off Collins 1 in 2-3 inning, off Brown, 8 in 7 innings, none out in 8th, off Frankhouse, none in 1 inning, off Cantwell, 1 in 1 inning; winning pitcher, Cantwell; losing pitcher, Collins. Umpires, Klein and Pfirman. Time, 2:12.

## Heads Officials

**Walter Powell, popular Atlanta insurance man and one of the best known football officials in the country, yesterday was elected president of the Southern Football Officials' Association in their annual meeting here. Powell twice has been tendered the honor of officiating in Rose Bowl games on the coast.**

# CHICKS RETAIN LEAGUE LEAD

LITTLE ROCK, Ark., Sept. 4.—Scoring two runs in the eleventh inning the Memphis Chicks nosed out the Little Rock Travelers, 4 to 2, here today. The game was a pitchers' battle between Kelly, of Memphis, and Willoughby, of Little Rock, veteran right-handers, with the Chick hurler having a slight edge.

| MEMPHIS | ab. | h. | po. | a. | L'TLE R. | ab. | h. | po. | a. |
|---|---|---|---|---|---|---|---|---|---|
| Tangemn, lf | 4 | 0 | 4 | 0 | Horn, cf | 3 | 1 | 2 | 1 |
| Gillis, ss | 5 | 1 | 4 | 4 | Nicolai, ss | 5 | 0 | 5 | 5 |
| Hamel, cf | 5 | 0 | 3 | 0 | Str

# YANKEES BEAT RED SOX, 8 TO 2; M'FAYDEN HURLS

## Paul Gregory Hero as White Sox Split Pair.

WASHINGTON, Sept. 4.—(AP)—In a game held up for an hour and 25 minutes by a downpour and finished in the rain, Washington trimmed the second-place Athletics today, 8 to 6.

The victory gained the Nationals a full game in their quest for runner-up honors and went to the credit of Bill McAfee, redoubtable newcomer to the local ranks, who has chalked up five wins and no losses.

Tony Freitas started for Philadelphia, but was knocked out in the third, Eddie Rommel finishing. After three innings McAfee replaced Al Thomas, who started but showed signs of a sore arm.

A free-swinging battle from the start, the game opened with Philadelphia scoring two runs with two out when McNair doubled after two singles and an intentional pass of Foxx had filled the bases.

NEW YORK 8; BOSTON 2.

| BOSTON | ab. | h. | po. | a. | NEW Y'K | ab. | h. | po. | a. |
|---|---|---|---|---|---|---|---|---|---|
| Olson,2b | 4 | 0 | 1 | 6 | Byrd,cf | 3 | 0 | 2 | 1 |
| M'M's,3b-ss | 4 | 0 | 2 | 0 | Sewell,3b | 5 | 3 | 2 | 4 |
| Johnson,rf | 3 | 1 | 2 | 0 | Combs,lf | 4 | 2 | 4 | 0 |
| Alex'er,1b | 2 | 1 | 7 | 0 | Gehrig,1b | 4 | 1 | 8 | 1 |
| Stumpf,lf | 2 | 0 | 2 | 0 | Lazeri,2b | 4 | 1 | 1 | 2 |
| W'wood,cf | 4 | 1 | 1 | 0 | Ch'man,rf | 4 | 2 | 4 | 0 |
| Warstler,ss | 3 | 1 | 6 | 1 | Crosetti,ss | 4 | 1 | 3 | 2 |
| xJolley | 1 | 0 | 0 | 0 | Jorgens,c | 3 | 0 | 3 | 2 |
| Pick'ing,3b | 0 | 0 | 0 | 1 | M'Fayden,p | 4 | 2 | 0 | 0 |
| Tate,c | 3 | 0 | 3 | 0 | | | | | |
| Welch,p | 3 | 1 | 0 | 0 | | | | | |
| Kline,p | 0 | 0 | 0 | 1 | | | | | |
| xxOliver | 1 | 0 | 0 | 0 | | | | | |
| Totals | 30 | 5 | 24 | 9 | Totals | 35 | 12 | 27 | 12 |

xBatted for Warstler in 8th.
xxBatted for Kline in 9th.

| | | | |
|---|---|---|---|
| Boston | 101 | 000 | 000—2 |
| New York | 000 | 032 | 03x—8 |

Runs, Sewell 2, Combs 2, Gehrig, MacFayden 3, Olson, Johnson; errors, McManus, Crosetti; runs batted in, Stumpf, Johnson, Lazzeri 2, Sewell, Combs 2, Gehrig, Chapman 2; two-base hits, MacFayden, Gehrig; three-base hits, Lazzeri, Sewell; home run, Johnson; sacrifices, McManus, Byrd; double plays, Byrd to Crosetti, Warstler to Olson to Alexander; left on bases, Boston 9, New York 11; base on balls, off MacFayden 6, Welch 3, Kline 1; struck out, by Welch 2, MacFayden 3; hits, off Welch 8 in 6 innings, off Kline 4 in 2; hit by pitcher, by MacFayden (Alexander), by Welch (Chapman) losing pitcher, Welch. Umpires, Dinneen, Guthrie and McGowan. Time of game, 2:02.

SENATORS 8; ATHLETICS 6.

| P'D'PHIA | ab. | h. | po. | a. | W'H'GTON | ab. | h. | po. | a. |
|---|---|---|---|---|---|---|---|---|---|
| Bishop,2b | 4 | 1 | 3 | 1 | Kuhel,1b | 5 | 2 | 12 | 0 |
| Haas,cf | 4 | 1 | 2 | 0 | Bluege,3b | 3 | 1 | 2 | 2 |
| Cochrane,c | 5 | 2 | 2 | 0 | Manush,lf | 4 | 2 | 1 | 0 |
| Simmons,lf | 5 | 3 | 3 | 1 | Cronin,ss | 4 | 2 | 3 | 4 |
| Foxx,1b | 5 | 2 | 9 | 0 | Reynolds,rf | 4 | 1 | 1 | 0 |
| McNair,ss | 5 | 2 | 1 | 1 | West,cf | 4 | 3 | 5 | 0 |
| Miller,rf | 5 | 2 | 4 | 0 | Kerr,2b | 4 | 0 | 0 | 3 |
| Dykes,3b | 5 | 1 | 2 | 0 | Spencer,c | 4 | 1 | 3 | 0 |
| Freitas,p | 2 | 0 | 0 | 0 | Thomas,p | 1 | 1 | 0 | 1 |
| Rommel,p | 2 | 0 | 0 | 0 | McAfee,p | 3 | 0 | 0 | 2 |
| xWilliams | 1 | 0 | 0 | 0 | | | | | |
| Totals | 41 | 14 | 24 | 8 | Totals | 36 | 12 | 27 | 12 |

xBatted for Rommel in 9th.

| | | | |
|---|---|---|---|
| Philadelphia | 201 | 000 | 030—6 |
| Washington | 303 | 000 | 20x—8 |

Runs, Bishop, Cochrane 2, Simmons, Foxx 2, Kuhel 2, Bluege, Manush, Cronin 3, West; errors, McNair, Cronin; runs batted in, McNair 3, Bluege, West 2, Miller, Cronin 2, Reynolds 2, Cochrane 2; two-base hits, McNair 2, Kuhel, West 2; three-base hits, Foxx, Cronin 2; home run, Cochrane; sacrifice, Bluege; left on bases, Philadelphia 13, Washington 5; base on balls, off Thomas 2, McAfee 3; struck out, by Thomas 1, Freitas 1, Rommel 1, McAfee 2; hits, off Freitas 7 in 2 1-3 innings, off Thomas 7 in 3 innings, Rommel 5 in 5 2-3 innings, McAfee 7 in 6; winning pitcher, McAfee; losing pitcher, Freitas. Umpires, Geisel, Moriarty and Nallin. Time of game, 1:46.

CLEVELAND 11; DETROIT 3.

| C'VLAND | ab. | h. | po. | a. | DETROIT | ab. | h. | po. | a. |
|---|---|---|---|---|---|---|---|---|---|
| Burnett,ss | 5 | 4 | 0 | 3 | Schuble,3b | 4 | 1 | 0 | 1 |
| Porter,rf | 5 | 0 | 0 | 0 | Geh'inger,2b | 4 | 2 | 3 | 4 |
| Averill,cf | 5 | 3 | 3 | 0 | Stone,cf | 4 | 1 | 3 | 0 |
| Cissell,2b | 5 | 3 | 5 | 2 | Webb,rf | 4 | 1 | 6 | 0 |
| Vosmik,lf | 5 | 1 | 2 | 0 | Walker,lf | 4 | 3 | 1 | 0 |
| Morgan,1b | 5 | 1 | 14 | 0 | Rogell,ss | 3 | 0 | 0 | 4 |
| Kamm,3b | 4 | 1 | 0 | 2 | Rhiel,1b | 4 | 0 | 12 | 0 |
| Myatt,c | 5 | 2 | 3 | 2 | H'worth,c | 3 | 1 | 4 | 1 |
| Brown,p | 3 | 1 | 0 | 3 | Sorrell,p | 1 | 0 | 0 | 0 |
| | | | | | Hodgsett,p | 2 | 0 | 0 | 2 |
| Totals | 42 | 16 | 27 | 12 | Totals | 33 | 9 | 27 | 12 |

| | | | |
|---|---|---|---|
| Cleveland | 100 | 150 | 02x—11 |
| Detroit | 002 | 001 | 000—3 |

Runs, Burnett 2, Averill 2, Cissell, Vosmik, Morgan, Kamm, Myatt 2, Brown, Schuble, Gehringer, Hayworth; errors, Gehringer, Rogell; runs batted in, Cissell 5, Porter, Averill, Burnett, Morgan, Schuble, Stone, Walker; two-base hits, Burnett, Averill, Morgan, Gehringer; home run, Cissell; stolen base, Kamm; sacrifice, Rogell; double plays, Rogell to Gehringer to Rhiel; left on bases, Detroit 4, Cleveland 6; base on balls, off Sorrell 1, Hogsett 1, Brown 3; struck out, by Brown 3; hits, off Sorrell 9 in 4 2-3 innings, off Hogsett 7 in 4 1-3 innings; balk, Hogsett; losing pitcher, Sorrell. Umpires, Hildebrand and Van Grafian. Time of game, 1:48.

WHITE SOX 5-5; BROWNS 7-1.
(FIRST GAME.)

| CHICAGO | ab. | h. | po. | a. | ST. LOUIS | ab. | h. | po. | a. |
|---|---|---|---|---|---|---|---|---|---|
| Funk,cf | 3 | 1 | 3 | 0 | Garms,cf | 4 | 2 | 1 | 0 |
| Hayes,2b | 5 | 3 | 0 | 4 | Burns,1b | 5 | 2 | 10 | 0 |
| Seeds,lf | 5 | 1 | 0 | 0 | Campbell,rf | 3 | 0 | 4 | 1 |
| Sullivan,1b | 4 | 1 | 8 | 1 | Goslin, lf | 3 | 2 | 1 | 0 |
| Appling,ss | 4 | 3 | 1 | 6 | Ferrell,c | 4 | 2 | 3 | 0 |
| Hodapp,3b | 4 | 1 | 0 | 2 | Melillo,2b | 4 | 1 | 2 | 3 |
| Kress,rf | 4 | 1 | 4 | 1 | Scharein,3b | 3 | 1 | 2 | 1 |
| Berry,c | 4 | 1 | 3 | 2 | Levey,ss | 4 | 2 | 4 | 5 |
| Kowalik,p | 3 | 1 | 0 | 0 | Hadley,p | 4 | 1 | 0 | 2 |
| Gallivan,p | 0 | 0 | 0 | 0 | | | | | |
| Chamberin,p | 0 | 0 | 0 | 1 | | | | | |
| xBlue | 1 | 0 | 0 | 0 | | | | | |
| Totals | 38 | 11 | 24 | 13 | Totals | 34 | 13 | 27 | 12 |

xBatted for Gallivan in 8th.

| | | | |
|---|---|---|---|
| Chicago | 000 | 001 | 001—5 |
| St. Louis | 111 | 012 | 10x—7 |

Runs, Funk, Hayes, Seeds, Appling, Kress, Campbell, Goslin 2, Ferrell, Schareln, Levey 2; errors, Hayes, Levey; runs batted in, Ferrell, Garms, Schareln, Goslin, Levey 2, Melillo, Sullivan, Appling, Hodapp 2, Funk; two-base hits, Ferrell, Kowalik, Goslin; home runs, Goslin, Levey; double play, Melillo to Burns; left on bases, Chicago 8, St. Louis 7; base on balls, off Hadley 2, Kowalik 3; struck out, by Hadley 2; Kowalik 2; hits, off Kowalik 12 in 6 1-3 innings, off Gallivan 0 in 2-3 innings, Chamberlin 1 in 1; hit by pitcher, by Kowalik (Campbell); losing pitcher, Kowalik. Umpires, Owens and Ormsby. Time, 1:48.

SECOND GAME.

| CHICAGO | ab. | h. | po. | a. | ST. LOUIS | ab. | h. | po. | a. |
|---|---|---|---|---|---|---|---|---|---|
| Funk,cf | 5 | 1 | 1 | 0 | Garms,cf | 4 | 1 | 2 | 0 |
| Selph,2b | 5 | 1 | 0 | 4 | Burns,1b | 4 | 0 | 12 | 0 |
| Seeds,lf | 5 | 2 | 2 | 0 | Camp'ell,rf | 4 | 1 | 3 | 0 |
| Sullivan,1b | 5 | 3 | 12 | 2 | Goslin,lf | 4 | 2 | 2 | 0 |
| Appling,ss | 5 | 0 | 4 | 3 | Melillo,2b | 4 | 1 | 4 | 3 |
| Hodapp,3b | 5 | 2 | 0 | 0 | Schareln,3b | 4 | 0 | 0 | 5 |
| Kress,rf | 5 | 3 | 4 | 0 | Bengough,c | 3 | 0 | 2 | 5 |
| Grube,c | 4 | 2 | 3 | 0 | Levey,ss | 3 | 0 | 2 | 5 |
| Gregory,p | 1 | 0 | 1 | 4 | Gray,p | 2 | 1 | 0 | 2 |
| | | | | | Cooney,p | 0 | 0 | 0 | 0 |
| | | | | | xFerrell | 1 | 0 | 0 | 0 |
| Totals | 40 | 16 | 27 | 13 | Totals | 33 | 6 | 27 | 17 |

xBatted for Gray in 8th.

| | | | |
|---|---|---|---|
| Chicago | 002 | 001 | 011—5 |
| St. Louis | 000 | 000 | 001—1 |

Runs, Selph, Sullivan, Hodapp, Kress, Grube, Goslin; errors, Kress, Campbell, Levey, Gray 2; runs batted in, Selph, Seeds, Grube, Gregory, Sullivan, Melillo; two-base hits, Garms, Goslin; three-base hit, Selph; home run, Sullivan; double play, Schareln to Melillo to Burns; left on bases, Chicago 11, St. Louis 6; base on balls, off Gregory 1, Gray 3; struck out, by Gregory 2, Gray 1; hits, off Gray 14 in 8 innings, off Cooney 2 in 1; passed ball, Grube; losing pitcher, Gray. Umpires, Ormsby and Owens. Time of game, 1:46.

## Toppino Fails At Baseball Mark

**NEW ORLEANS, Sept. 4.—(AP)—Emmett Toppino, New Orleans, member of the record-smashing Olympic 400-meter relay team, today failed to break the world's records for circling the bases of a baseball diamond during the game between Birmingham and New Orleans.**

**Toppino's time was 14 seconds, while the world's record of 13.4 seconds is held by Hans Lobert.**

**In other extra-game events today Johnny Oulliber, of the Pelicans, defeated Billy Bancroft, of the Barons, in the 100-yard dash in 10.6 seconds, and Frank Doljack, of the New Orleans team, won the throwing contest with a toss of 368 feet 9 inches.**

# THE SPORTLIGHT

By Grantland Rice

### American Golfer Product of Harder Competition.

BROOKLINE, Mass., Sept. 4.—The heavy defeat of the British Walker cup team, their seventh defeat in a row, brings up a number of arguments. Why should the countries that made golf—Scotland and England—be so far behind?

Why should they lose so many foursome matches when away from the land where foursomes are popular?

What is the big answer—all around?

There are several reasons. The first is that our young golfers take to the game with greater keenness and more enthusiasm. They are willing to practice more—to study the game—to get the better foundation.

Thy are more natural golfers—because they are easier and more comfortable in playing almost every stroke.

They stand to the ball in a better way. Their swing is smoother—they look the part. They have sounder foundations to work on, gathered from play and practice and better instruction. They play more with the pros and they play in harder competitions.

### A Few Reasons.

**Most of the British putters, for one example, looked strained and ill at ease. They are crouched or stooped over. Few stand up and stroke the ball as most of our better golfers do. It may be the winds and the keener greens that tie them into these Gordian knots around the green. But few of them are good putters because few of them have good putting strokes—the ease of a Jones, a Travers, a Hagen or a Ouimet.**

They have too many stabbed or jabbed putts to hope for any pleasant cluck in the bottom of the hole.

**The average British golfer looks more uncomfortable than the average American entry—applied to those of higher rank. They are faster on the back swing—more jerky—having less rhythm. They proved they could fight an uphill fight, but this is unimportant when you are outplayed. As competitors they lack the keenness of our younger stars, who are out to play every shot for what it is worth, conceding nothing to nature or impending disaster.**

### Another Point.

We have great golfers from every section—Don Moe from Portland, Ore., Billy Howell from Richmond, Va., Charlie Seaver from Los Angeles, Gus Moreland from Dallas, Texas, George Dunlap from New York, and one might name a dozen more, all under 25 years of age.

**We have 120,000,000 to pick from against 30,000,000. Our numerical odds are 4 to 1. And we have more patience when it comes to practice and instruction, which the British too often look upon as drudgery. Over here there is no drudgery that leads to improved play—at least among the more ambitious who still have youth working in their favor. The average American golf swing is a better golf swing because it is based upon better technique and sounder instruction.**

One can admire the British for their dauntless charge into the face of almost certain defeat. But to win they must give their younger players better instruction and find the response to longer hours of practice. They may not think this is worth while—but it is if they expect to win.

There can be no other excuse for a record of only four victories in their last 31 Walker Cup starts. This margin is too heavy to be explained away by the breaks of the game that help to make golf what it is.

# Olin Dutra Cops P. G. A. Crown

## Californian Shoots Par-Shattering Golf To Defeat Frank Walsh for Title.

*By Paul Mickelson,*
*Associated Press Sports Writer.*

ST. PAUL, Sept. 4.—(AP)—Olin Dutra, the towering senor from Santa Monica, Cal., scaled the national professional golf throne at Keller today on the tide of probably the most remarkable records in the ancient game's history.

Rushing along the par-bursting trail he started at historic Lido, where his war clubs won the Metropolitan open, the Pacific coast star trimmed the surprising Frank Walsh, of Chicago, with a brilliant finish to win his third title in as many starts, 4 to 3.

Walsh fought back with perfect golf but just simply couldn't match the irrestible rush of the new champion, who gained an even break on the morning round by shooting one under par and then blazed in with a three under par afternoon finish to win.

As Dutra strolled to the clubhouse to receive his crown, the record books showed he had conquered perfect figures by 19 holes in his full six-day 196-hole campaign of the big professional championship show, over what every contestant said was played on some of the trickiest greens in the country.

In his stirring three week campaign, which netted him the Metropolitan and North Shore Chicago open titles and the professional crown Dutra played exactly 304 holes in 31 shots under par. If there is an equal of that record, President Charles Hall, of the Professional Golfers' Association of America would like to hear about it.

Today's match was a sizzler from the first tee shot until the thirteenth green where Walsh began hitting wild tee shots and the big Castilian drew away to a three-hole lead.

Walsh, regarded as one of the rankest outsiders to reach the finals in several years, matched Dutra shot for shot, birdie for birdie, outdrove him, most of the way except when a big wind fought back against them, and repeatedly smacked iron shots that would have routed most any campaigner. Three times, Dutra bagged a birdie on the 33-hole jaunt and as many times did Walsh match them.

Dutra, in his victory today, became the first medalist in the history of the tournament to win the championship along with some of the greatest shotmakers of professional golf in the wave of upsets that shook the tournament and saw seven overtime matches.

# Officials and Coaches Agree On Rule 'Rubs'

*By Jimmy Jones.*

When coaches and officials get together on two highly controversial points in one and the same day, they usually call it a success.

That was their opinion Sunday when they came to a mutual understanding on the two "big rubs" created by the latest football rule changes for the protection of players—namely, the use of hands by defensive linemen and the flying tackle and block.

After a lively discussion in the afternoon session of the Southern Football Officials' Association, a motion was instigated by Coach W. A. Alexander, of Tech, whereby all linemen of the defensive team would be considered within the bounds of propriety and correctness so long as they kept their hands in front of them when the ball was in play. This was the outgrowth of considerable confusion over what was constituted "striking" and simply "warding off" an opponent.

Moon Ducote first made a motion that all linemen be required by officials to keep their hands to the forefront during play, but this was considered legislation beyond authority of the body, so Coach Alexander offered the substitute motion reading in effect that linemen be considered within their rights and not liable to penalty so long as such a position of the hands indicated prima facie evidence that there was no intention of striking

### FLYING TACKLES.

The flying tackle and leaving-feet-to-block problem was neatly sidestepped when a motion was adopted interpreting the affixing of penalty only in cases where a player left his feet at a distance of greater than two yards. The coaches hailed this decision as a point in their favor, since they do not care to have their players gambling on a distance greater than two yards for making a tackle or block.

Harry Robertson, of Oglethorpe, obligingly acted as an offensive lineman for all the demonstrations.

The officials elected Walter Powell, of Atlanta, president. It was a popular choice. They resume the final day's session this morning at 9:30. Many of the south's most noted coaches attended the meeting for the purpose of transmitting the interpretations to their squads. They included Neyland and Parker, of Tennessee; Cody, of Vandy; Thomas, of Alabama; Cox, of Tulane; Mehre, of Georgia, and others. Enlightening talks on the new rules were heard from H. J. Stegeman and W. A. Alexander, who attended the meeting of the rules committee last winter in New Hampshire.

## Hitchock Polo Team Eliminated

PORT WASHINGTON, N. Y., Sept. 4.—(AP)—Tommy Hitchcock's Sands Point quartet was eliminated today from the national open polo championship by the Eastcott four which tallied a surprising 6-to-5 victory in one of the hardest-fought matches of the season. Harold Talbott Jr., No. 1 for Eastcott, scored four of his team's goals, including the deciding tally in the seventh period.

The result was a sensational upset. The Hitchcock horsemen, including two California stars, Erie Pedley at No. 2, and Lindsey Howard, at back, with the flashy young G. H. (Pete) Bostwick riding up front, were strong favorites to capture the national title.

# BASEBALL Summary

Continued from First Sport Page.

### TEXAS LEAGUE.

THE STANDINGS.

| CLUBS— | W. | L. | Pct. | CLUBS— | W. | L. | Pct. |
|---|---|---|---|---|---|---|---|
| Dallas | 48 | 21 | .696 | Fort Worth | 30 | 37 | .448 |
| Beaumont | 47 | 22 | .681 | Galveston | 29 | 37 | .439 |
| Houston | 33 | 34 | .493 | Longview | 29 | 40 | .420 |
| Tyler | 30 | 35 | .462 | S. Antonio | 22 | 42 | .344 |

YESTERDAY'S RESULTS.

Longview 10-1; San Antonio 2-2.
Fort Worth 2-4; Houston 3-2.
Tyler 8-3; Galveston 0-3 (second game 7 innings).
Dallas 6; Beaumont 4.

TODAY'S GAMES.

Fort Worth at Longview (2).
Tyler at Dallas (2).
Houston at Galveston (2).
Beaumont at San Antonio (2).

### INTERNATIONAL.

THE STANDINGS.

| CLUBS— | W. | L. | Pct. | CLUBS— | W. | L. | Pct. |
|---|---|---|---|---|---|---|---|
| Newark | 98 | 52 | .653 | Rochester | 77 | 73 | .513 |
| Baltimore | 82 | 68 | .547 | Jer. City | 67 | 83 | .447 |
| Buffalo | 81 | 68 | .544 | Albany | 64 | 86 | .427 |
| Montreal | 78 | 71 | .523 | Toronto | 52 | 98 | .347 |

YESTERDAY'S RESULTS.

Albany 1-4; Newark 5-5.
Toronto 6; Buffalo 15.
Montreal 4-7; Rochester 3-8.
Jersey City 10; Baltimore 6.

TODAY'S GAMES.

Buffalo at Montreal (2).
Rochester at Toronto (2).
Jersey City at Newark (2).
Baltimore at Albany (2)

### ASSOCIATION.

THE STANDINGS.

| CLUBS— | W. | L. | Pct. | CLUBS— | W. | L. | Pct. |
|---|---|---|---|---|---|---|---|
| Minneap. | 87 | 57 | .604 | Milwaukee | 72 | 69 | .511 |
| Columbus | 79 | 64 | .552 | Toledo | 71 | 74 | .490 |
| Kan. City | 75 | 67 | .528 | Louisville | 57 | 86 | .399 |
| Indianap. | 76 | 69 | .524 | St. Paul | 56 | 87 | .392 |

YESTERDAY'S RESULTS.

St. Paul 12; Minneapolis 6.
Indianapolis 5-2; Louisville 14-3.
Milwaukee 1; Kansas City 4.
Columbus 7; Toledo 4.

TODAY'S GAMES.

Minneapolis at St. Paul (P. M.)
St. Paul at Minneapolis (A. M.)
Toledo at Columbus (2).
Milwaukee at Kansas City (2).
Louisville at Indianapolis (2).

# JIM M'MILLEN MEETS JENNINGS AT BALL PARK

## Heavyweights Wrestle Tonight in Labor Day Card Feature.

Jim McMillen, ranking heavyweight challenger for Jim Londos' wrestling crown, will meet "Blue Sun" Jennings, Indian heavyweight, tonight at the ball park, in the main event of the Labor Day card arranged by Henry Weber, matchmaker.

In the semi-windup Jack Zarnos, Ohio heavyweight, will meet George Henkins, 220 pounds, to complete one of the best holiday cards ever offered here.

The main event will be a two-hour limit affair, best two-out-of-three falls. The semi-windup will go one fall with a one-hour limit. The usual preliminary between two local middleweight wrestlers will open the card.

"I feel fortunate in being able to land McMillen for Labor Day," said Henry Weber. "He was much in demand and I gave him a good guarantee to get him for Atlanta. The fans here have been loyal to me and it inspires me to do all I can to bring in the best men. I also offered Jennings a guarantee because he is in demand and with so many Labor Day cards on over the country I had to put my money on the line to get them."

McMillen and Pete Sauer are recognized as the two most formidable contenders for the title held by Jim Londos. McMillen has won from Sauer, or Ray Steele as he is known in the east, and Sauer won the only fall that has been won from Londos in two years when he met him a few weeks ago. Jennings is one of the better-known young heavyweights who are a real threat to the higher-ups.

The semi-windup card, according to Weber, should be fast and furious enough to suit the most discerning mat fan. Jack Zarnos, Ohio heavyweight, has appeared here several times and is well known as a doer and not a staller. He meets a newcomer, George Henkins, and a tough opponent if advance notices mean anything.

"I have not advanced prices any despite my extra expense," said Weber. "The usual prices will prevail and ladies will be admitted to any seat for 75 cents. Tickets are on sale at Miner & Carter's drug store and at the Piedmont Hatters.

# CITY GOLFERS HAVE ONE DAY

*By Roy White.*

Atlanta's amateur golfers will have their last opportunity today to practice for the annual city championship tournament, which starts Tuesday morning on the No. 1 or old East Lake Country Club course. The players may have as many rounds today as they desire and only those players who have paid their entry fees will be permitted to practice. Qualifying rounds will be played Tuesday with match play slated for Wednesday.

Each entry will have the privilege of selecting his own qualifying partner, so long as both players are not members of the same club. The entries must be filed with Harold or George Sargent, at the East Lake club or at Dearborn 3135 and those who do not select qualifying partners will be assigned starting times by the committee in charge.

Charlie Yates, the lanky East Lake youth who won the title last year along with the Georgia crown, will not defend his championship. He qualified recently in the sectional eliminations of the National amateur and is in Baltimore, Md., to get in a week of practice before the National starts next week.

The city tournament is open to every amateur golfer who has resided in Atlanta six months prior to today and who is a member of some club which in turn is a member of the Atlanta Golf Association, sponsors of the city tournament.

Keith Conway is chairman of the tournament committee and will be assisted by Paul Duke and other officials of the association.

The players will be grouped into divisions of 32 and the winning and losing 16 in each division will form flights, with first round in all flights slated for Thursday.

Every player who enters the tournament will be assured of one practice round and two rounds of competitive play. The entry fee will be only $3.

Already more than 80 players have reserved starting times and every entry will be taken care of, making as many flights as necessary.

### *Green Wins Medal Honor.*

Johnny Green won medal honor with a 34-35—69 in the qualifying rounds for play in the annual Ansley Park Golf Club championship tournament and will meet C. B. Powers in the first round.

All first-round matches are slated to start today and will continue for two weeks, due to the city tourney being in progress at East Lake this week. Following the first round, only one week will be given over to each succeeding round.

The players were grouped into two divisions of 32 each and the winning and losing 16 players in each group will form flights. Tommy Wilson, the club professional, will be in charge of the tournament for the tourney committee, and H. R. Wagar is the defending champion.

The pairings:

CHAMPIONSHIP FLIGHT.

Johnny Green vs. C. B. Powers.
J. B. Woody vs. W. C. Cape.
Jack Morris vs. C. C. Clower.
L. A. Foster vs. Jack Cook.
Billy Kingdon vs. Dan Sage Sr.
L. H. Hyneman vs. C. A. Merryman.
A. J. Vance vs. W. B. Carrier.
S. W. Sampson vs. J. J. Jones Jr.
H. R. Wagar vs. E. B. Taylor.
T. M. Smith vs. Dan Smith.
Houston White vs. J. J. Downing.
O. C. Blackmon vs. J. W. Welch.
John Kilpatrick vs. T. C. Erwin Jr.
H. G. Jones vs. Dr. W. A. Garrett.
C. R. Perry vs. C. H. Strong.
R. J. Cunningham vs. Dan Sage Jr.

SECOND FLIGHT.

Dr. A. W. Calhoun, bye.
H. H. Marshall vs. E. L. Robinson.
C. L. Emerson vs. W. A. Fauss.
B. M. Boykin vs. E. L. Mock.
W. G. Shaefer vs. Dr. Tom Crenshaw.
W. J. Crum vs. J. J. Moore.
H. A. Moses vs. H. T. Green.
S. C. Williams, bye.
J. C. Eggleston vs. G. L. Reed.
Walter Moore vs. F. H. Arnold.
Victor Kingdon vs. Parks Huntt.
R. A. Lyon vs. E. L. Cocke.
C. C. Mason Jr. vs. H. L. Spring.
J. J. Harvey vs. Cherry Emerson.
Dr. J. C. Wright vs. Sam Cronheim.
W. G. Bowen, bye.

## MARSHALL BETTER.

NEW YORK, Sept. 4.—(UP)—Physicians tonight said Eddie Marshall, New York Giants' shortstop who was hit on the head by a pitched ball in yesterday's game with Brooklyn, was out of danger. X-ray photographs revealed that his skull was not fractured and that he is suffering merely from slight concussion, which will keep him in the hospital for several days.

# Songame Brought to Close; $1,800 in Prizes for Fans

## Deadline for Submitting Sets Not Until September 19; Suggestions Are Repeated.

BY THE SONGAME EDITOR.

The Songame began on Sunday, June 26. Today, after having scaled the heights of popularity, it ends. Picture No. 80, published elsewhere on this page, concludes this entertaining and profitable feature.

Now that all 80 pictures have appeared, contestants may begin turning in their sets, although there is no need to rush, inasmuch as the final deadline is not until Monday, September 19. Helpful articles and "Questions and Answers" will continue to be published daily until the final deadline.

The 12 suggestions for contestants, which were published yesterday, are repeated here today, on request.

1. Take your time. Two full weeks are allowed for contestants to recheck their answers and submit their sets. Although the last picture will be published on Monday, September 5, the final deadline is not until midnight, Monday, September 19. None of the sets will be checked and judged until all of them have been received. Contestants who send their sets in early will have no advantage whatso over over those who wait until the last day of grace. Don't hurry!

2. Arrange your pictures in numerical order, placing No. 1 first or on top. If avoidable, do not crease or roll them.

3. Be sure that your set consists of the entire series of 80 pictures. Sets that have less than that number will, of course, be rejected by the judges.

4. Be sure that you have written your answers on the coupons in the space provided for that purpose and that your name and address appear beneath each picture.

5. Be sure that you haven't written more than one song title answer on any one coupon.

6. Be sure that your answers are reasonable. If you are in doubt about any of them, take full advantage of the rule which permits a contestant to send in as many complete sets as he or she desires. On the extra sets extra answers can be written, which gives more than one opportunity of winning the first prize of $1,000, or one of the other 39 handsome awards.

7. Remember, the free list of song titles does not have all of the correct answers, as explained in the note on that sheet. The song title answers not found in the free list can be supplied by recalling songs from memory, by consulting song books, or by using "Songs We All Love." "Songs We All Love" is a compilation of thousand of songs of all ages, classified as to subject, and gives the names of the authors and composers. It contains all of the 80 song titles illustrated in the series of Songame pictures. It can be had for 50 cents a copy by calling at the office of The Constitution, or by mail for 54 cents.

8. Remember, it is not required that pictures be pasted in a notebook, bound, stapled, prepared in loose-af style, or embellished, although they are acceptable in these forms.

9. Lost, mutilated, soiled pictures can be promptly replaced by calling at the office of The Constitution, or by mail. All of the back pictures as well as the book, "Songs We All Love," will be kept on hand until September 19. These pictures, printed on smooth white paper, are 5 cents apiece, when bought singly. Five cents is the price of the individual issues of The Constitution in which they appeared. Any eight of the pictures may be had for 30 cents—or any 40 of them for $1.25. A full set (from No. 1 to No. 80) may be had for $2.

10. After picture No. 80 has been published, contestants may bring their sets in person to the office of The Constitution, Alabama and Forsyth streets, or they may mail them in. Sets that are mailed should be addressed to the Songame Editor, The Atlanta Constitution, Atlanta, Ga., and must bear a postmarked date of not later than midnight Monday, September 19.

11. The sets of pictures and answers, regardless of the manner in which they are prepared, or the kind of package or envelope used, when mailed will require first-class postage, which is 3 cents in stamps for every ounce or fraction of an ounce. If you are in doubt about the weight of your package or envelope and the amount of postage required, consult your postmaster. Sets that do not have sufficient postage will not be accepted.

Anonymous letters from contestants who ask interesting questions frequently cannot, because of limited space, be answered in this column. Contestants can be assured of a reply only when they sign their names and addresses. Only their initials will be used if their questions are answered here.

Contestants may feel free to consult the Songame editor at any time by mail, in person, or by telephoning Walnut 6565. He will gladly answer reasonable questions.

The official contest book is "Songs We All Love." It includes all of the correct answers. Contestants are not asked to buy this publication, but, if they desire, a copy may be had for 50 cents at the office of The Constitution—or for 54 cents by mail.

For the convenience of contestants who have lost, mislaid, soiled or mutilated any of their pictures, an ample supply of duplicates is being kept on hand. These duplicates, printed on heavy white paper that will take ink without blurring, are 5 cents apiece. Five cents is the individual price of the issue of The Constitution in which each picture was published. Any eight pictures can be had for 30 cents. The price of half a set (from No. 1 to 40, inclusive) is $1.25. A full set of 80 pictures may be had for $2. These back pictures are available at the office of The Constitution, or by mail. Mail orders for the pictures should be accompanied by 2 cents extra for postage.

Cheer Up and Tune in the SONGAME Trade Mark Reg. U. S. Pat. Off. $1,800 in Cash Prizes

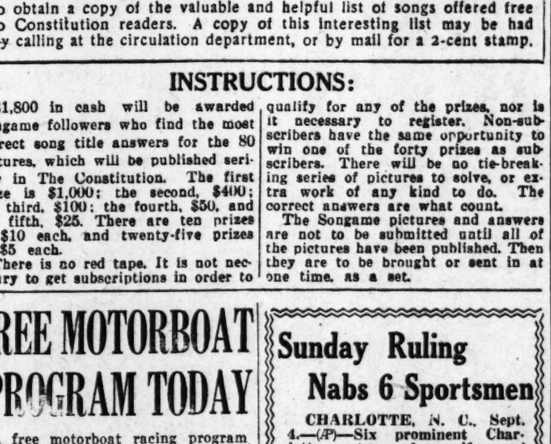


No. 80 *The song title answer is:*.....

*Name* .....

*Street Address, Box or Rural Route No.*.....

.....

*City* .....*State*.....

Don't let this picture "stump" you. If you can't recall the title answer that fits it, or any of the other pictures of the series, be sure to obtain a copy of the valuable and helpful list of songs offered free to Constitution readers. A copy of this interesting list may be had by calling at the circulation department, or by mail for a 2-cent stamp.

## INSTRUCTIONS:

$1,800 in cash will be awarded Songame followers who find the most correct song title answers for the 80 pictures, which will be published serially in The Constitution. The first prize is $1,000; the second, $400; the third, $100; the fourth, $50, and the fifth, $25. There are ten prizes of $10 each, and twenty-five prizes of $5 each.

There is no red tape. It is not necessary to get subscriptions in order to qualify for any of the prizes, nor is it necessary to register. Non-subscribers have the same opportunity to win one of the forty prizes as subscribers. There will be no tie-breaking series of pictures to solve, or extra work of any kind to do. The correct answers are what count.

The Songame pictures and answers are not to be submitted until all of the pictures have been published. Then they are to be brought or sent in at one time, as a set.

# FREE MOTORBOAT PROGRAM TODAY

A free motorboat racing program including 16 of the best drivers in Georgia, Florida and Alabama, will be staged on the lake at Lakewood park this afternoon at 2:30 o'clock as the major sports attraction on the annual Labor Day program at the park. The drivers will compete for $200 in prize money.

In addition to the boat races there will be a three-lap steeplechase in which Claude Smith and Louis Trotzler will leap their boats over an elevated platform in the water three times. The boat races will be run in three heats each, one for Class C and one free-for-all.

Among the drivers competing will be Claude Smith, Atlanta, free-for-all champ; Louis Trotzler, Atlanta, Southern Class C champion; Carl Flock, Atlanta, Class E champion; George Miller, Atlanta; Troy Wynn, Atlanta; Ed Greer, Atlanta; Ralph Cutter, Atlanta; Claude Chapman, Macon; Robert Smalling, Macon; Red Collier, Macon; Cal Malone, Pine Castle, Fla.; Brannon Lamb, Jacksonville, Fla.; Peanut Chestnut, Jacksonville; Cal Leeth, Cullman, Ala.; George Coat, Birmingham, and John Mahoney, Savannah, Ga. Arthur Kellogg and Tommy Eldridge will "ride" the boats in the platform jump. There also will be aquaplane stunts and other features for which there will be no admission charge.

## Sunday Ruling Nabs 6 Sportsmen

**CHARLOTTE, N. C., Sept. 4.—(AP)—Six prominent Charlotte sportsmen, four golfers and tw tennis players, were arrested here today and charged with violation of a recently adopted city ordinance prohibiting the playing of sports on Sunday.**

**The men, W. R. Dixon Sr., W. R. Dixon Jr., Walter Carter, superintendent of city parks and playgrounds; J. L. McClintock, golf course owner; D. W. Pahl and E. M. Dudley, were summoned to appear in police court tomorrow morning.**

# Reviewing the Shows

## *Woolsey, Wheeler At Best in New Film*

"Hold 'Em Jail," the new laugh riot featuring Robert Woolsey and Bert Wheeler, opened at the Fox Theater Saturday.

The picture is a typical Woolsey-Wheeler production—chock full of laughs from start to finish. With the support of Edna May Oliver, Roscoe Ates and Edgar Kennedy, the work of the famous fun-making pair in this film unquestionably is superior to that in any of their recent productions.

The plot is cleverly presented and the action is swift throughout. The story is built around the football hopes of a penitentiary, where Woolsey and Wheeler find themselves after being "framed" for a fake hold-up. Edna May Oliver portrays the part of the warden's sister; Betty Grable, as the warden

# FRIENDLY COUNSEL

**BY CAROLINE CHATFIELD**

Problems of general interest submitted by readers will be discussed in this column. Correspondence invited. Your name held in confidence. Write Miss Chatfield, care The Atlanta Constitution.

**DEAR MISS CHATFIELD:**

**Which is better, to allow yourself to get hardened to an in-law situation that is unhappy or to continue to grieve over it? This is my problem: When I was very young I married a man who was his mother's darling. I am sure I never did anything worse than fall in love with, and marry her son. Yet from the day I told her of our engagement her whole manner to me changed and she began to treat me like I had committed an unpardonable sin. I won't pretend that I was able to be affectionate toward her but I was respectful and dutiful. After our marriage I went regularly, once a week, to call on her. She treated me with cold politeness but gave me to understand that I was not and could never be a daughter to her. My husband has suffered cruelly under the injustice of it. He has never criticized me for he knows that I wanted to do my duty and was even willing to forgive her for the rebuffs she administered in the beginning of our married life. After five years of this intolerable treatment at her hands I decided that it would be more pleasant for her and for my husband if I didn't go with him to see her. So now-a-days he goes alone and she never darkens our door. I have reached the point where I am perfectly hardened toward her. When I meet her I speak as I would to a casual acquaintance, but make no effort to establish any closer association with her. Sometimes I think that I should make another effort to win her, but feeling as I do toward her, I don't believe I could put it across.**

**DAUGHTER-IN-LAW.**

ANSWER:

There is nothing that rankles in the heart any more than the consciousness of having been treated with injustice by someone at whose hands one had the right to expect justice. Every law of love and life, every law of the federal code, is based on justice. The very heart and core of the Christian religion is "justice." Yet is there a more oft recurrent sentence on the lips of men and women than this one, "There isn't any justice." Perhaps not, because it is an ideal, toward which we press, in social, economical, political and spiritual life, yet never reach this Canaan of our dreams.

**No thinking person could for one minute approve of the spiteful, mean-spirited attitude of this mother-in-law. She has permitted her prejudice against her son's wife to petrify and form an impregnable fortress in her heart, a fortress that the daughter cannot penetrate with any weapons at her command. It is no wonder that the daughter has become hardened. The hardening is one of nature's methods of protection for her children. The hand that continually touches a hard object becomes calloused. The heart that constantly rubs against a hard heart becomes hardened.**

And yet there is a higher law than nature's; the spiritual law, and often one has, by force of character, to reverse nature's laws in order to put the spiritual law into effect. I wonder if this latter one is not applicable to this case. There is no more inexorable spiritual law than the one concerning hate. It matters not how this hate is expressed, it matters not how it is twisted and turned in interpretation, the heart of it is this: Hate must be exterminated from the heart before peace can have a place there. They will not live together, peace and hate.

**There are probably more honest lies spoken about this subject than about any other. You and I know them for we have spoken them and we have heard others speak them, world without end. They trip off our tongues with such facility and with such frequency that we are sometimes unconscious that they are lies. These are some of the common forms they take. "I don't hate her, I just feel contemptuous of her." "I used to feel bitter about the way she treated me, but I have just marked her off my list." "I don't even speak to her when I meet her." "I never give her a thought. I forget she is living." Every one of those statements is an unconscious lie, spoken not so much for the effect on the hearer, but spoken to quiet one's own heart and conscience, spoken to stifle the still small voice that constantly makes its protest against the disturbing emotion, hate, that smoulders continually, and occasionally bursts into flame.**

So, dear young woman, wishing peace, or happiness, or contentment, whichever it is in your mind, make the effort to win the mother-in-law. The effort you make whether successful or unsuccessful will tend to destroy your bitterness, which does exist in spite of your conscientious determination to eradicate it. There is no experience of your present life but is shadowed by the cloud that hovers over your marriage. What if you do have to humble yourself to make the overture, what if you do have to ignore the injustice with which you have been treated? The only thing that can clear the sky and restore peace in each of the three hearts and lives involved is the establishment of cordial relationship between your family and the mother of your husband.

**And in conclusion, it is not best to allow yourself to get hardened, nor to continue to grieve over any disagreeable situation in life. It is best to endeavor to the utmost in one's power to correct it.**

**CAROLINE CHATFIELD.**

# Retail Milk Producers' Report

**AUGUST, 1932.**

| Name of Dairy— | Analysis of Samples: Butter Fat. | Official Plate Count. |
|---|---|---|
| R. L. Mathis | 4.3 | 3,000 |
| W. O. Pierce | 4.3 | 3,000 |
| W. F. Cox | 4.4 | 4,000 |
| C. J. Ross | 4.5 | 4,000 |
| Irvindale Dairy | 4.3 | 6,000 |

Above certified by Fulton County Medical Commission.

**GRADE "A" RAW.**

| | | |
|---|---|---|
| H. H Bankston | 2.9 | 1,000 |
| G. C. Holbrook | 4.4 | 1,000 |
| Roswell Dairy | 4.4 | 1,000 |
| Briarwood Farm | 4.2 | 1,500 |
| J. L. Cheek | 4.6 | 1,500 |
| J. B. Honea | 4.5 | 1,500 |
| J. W. Key | 4.5 | 1,500 |
| F. W. Loudermilk | 4.5 | 1,500 |
| P. W Medlock | 4.2 | 1,500 |
| L. D. Nalley | 4.3 | 1,500 |
| P. A. Wade | 4.5 | 1,500 |
| Brownlee & Lively | 4.4 | 2,000 |
| J. S. Burks | 4.4 | 2,000 |
| Gaymont Dairy | 4.5 | 2,000 |
| Gwinnette Dairy | 4.5 | 2,000 |
| Habersham Dairy | 6.0 | 2,000 |
| Kilpatrick's Dairy | 4.3 | 2,000 |
| Mapleleaf Dairy | 4.5 | 2,000 |
| M. L. Nalley | 4.6 | 2,000 |
| O Nichols | 4.4 | 2,000 |
| J. C. Shirley | 4.2 | 2,000 |
| C. C. Tuggle | 4.5 | 2,000 |
| M & C C. White | 4.4 | 2,000 |
| C. D. Chatham | 4.0 | 2,500 |
| E. C. Dodson | 4.3 | 2,500 |
| W. L. Donehoo | 4.4 | 2,500 |
| L. M. House | 4.1 | 2,500 |
| C. C. Johnson | 4.4 | 2,500 |
| W. O. Pierce | 4.3 | 2,500 |
| T. C. Terry | 4.5 | 2,500 |
| Willowbrook Farm | 3.5 | 2,500 |
| Avondale Dairy | 4.8 | 3,000 |
| J. W. Dunn | 4.5 | 3,000 |
| R. E. Guffin | 4.6 | 3,000 |
| Idylwylde Farm | 4.4 | 3,000 |
| Keystone Dairy | 4.4 | 3,000 |
| A. M. Medlock | 4.4 | 3,000 |
| T. D. Moore | 4.4 | 3,000 |
| W. H. Purcell | 4.3 | 3,000 |
| C. J. Ross | 3.7 | 3,000 |
| J. E. Rosser | 4.5 | 3,000 |
| W. H Stanford | 4.8 | 3,000 |
| H. D. Thames | 4.3 | 3,000 |
| C. S. Tuggle | 4.4 | 3,000 |
| C. S. Webb | 4.5 | 3,000 |
| W. F. Cox | 4.5 | 3,500 |
| Creatwood Dairy | 4.9 | 3,500 |
| F. L. Gunter | 4.8 | 3,500 |
| Mrs. Anna Meers | 4.9 | 3,500 |
| J. W. Brown | 4.2 | 4,000 |
| J. B. Bryan | 4.0 | 4,000 |
| Candler Road Dairy | 4.8 | 4,000 |
| I. T. Davis | 4.4 | 4,000 |
| J. L. Dodson | 3.4 | 4,000 |
| East Lake Dairy | 4.5 | 4,000 |
| E. Gladden | 4.4 | 4,000 |
| O. T Howse | 4.0 | 4,000 |
| Lloyd & Parker | 4.7 | 4,000 |
| J. W. Martin | 4.3 | 4,000 |
| Oakhurst Dairy | 4.3 | 4,000 |
| C. O & F. O. Smith | 2.4 | 4,000 |
| Spring Dairy | 4.6 | 4,000 |
| Ferncrest Dairy | 3.8 | 4,500 |
| Mrs. Harry G. Hall | 4.4 | 4,500 |
| W. H. Morris | 4.4 | 4,500 |
| Oaklawn Dairy | 4.9 | 4,500 |
| R. J. Rogers | 4.5 | 4,500 |
| W. C. Shumate | 4.5 | 4,500 |
| G. W. Abercrumbie | 4.3 | 5,000 |
| Alpine Dairy | 4.9 | 5,000 |
| Blueribbon Dairy | 4.2 | 5,000 |
| Bobbosheln Dairy | 4.4 | 5,000 |
| C. R. Giles | 4.4 | 5,000 |
| O. T. Harbin | 4.4 | 5,000 |
| V. J. Harbin | 4.4 | 5,000 |
| Holcomb's Dairy | 4.4 | 5,000 |
| J. T. Lambert | 4.3 | 5,000 |
| T. O. McKown | 4.5 | 5,000 |
| P. E. Peirce Dairy | 4.7 | 5,000 |
| H. J. Rutledge | 4.4 | 5,000 |
| H. L. Scott | 4.5 | 5,000 |
| G. D. Adams | 4.3 | 6,000 |
| Belmont Dairy | 4.4 | 6,000 |
| Cardell's Dairy | 4.4 | 6,000 |
| J. W. Copeland | 4.3 | 6,000 |
| E. L. Crowe | 4.4 | 6,000 |
| Henry Grady Dairy | 4.4 | 6,000 |
| G. W. Hudgins | 4.4 | 6,000 |
| Jersey Ranch, Inc. | 4.2 | 6,000 |
| S. Fass | 4.5 | 6,000 |
| Roxnue Dairy | 4.4 | 6,000 |
| Shadowlawn Dairy | 4.5 | 6,000 |
| Stone & Hale | 4.4 | 6,000 |
| Upshaw & Stephens | 4.4 | 6,000 |
| T. O. White | 4.4 | 6,000 |
| D. M. Wright | 4.4 | 6,000 |
| H. B. Bishop | 4.4 | 7,000 |
| Cochran Brothers | 4.5 | 7,000 |
| L. J. Crowe | 4.3 | 7,000 |
| B. M. Gresham | 4.4 | 7,000 |
| G. A. Hammond | 4.3 | 7,000 |
| Highrock Dairy | 3.8 | 7,000 |
| Lauderdale Dairy | 4.3 | 7,000 |
| R. O. Miller | 4.3 | 7,000 |
| Morningside Dairy | 4.3 | 7,000 |
| Mt. Mitchell Dairy | 4.4 | 7,000 |
| A. S. Nance | 5.2 | 7,000 |
| J. H. Nelms & Son | 4.4 | 7,000 |
| Pine Hill Farm | 2.9 | 7,000 |
| Brookhill Dairy | 4.3 | 7,000 |
| Rosedale Farm | 4.4 | 7,000 |
| C. S. Sexton | 5.4 | 7,000 |
| W. R. Tidwell | 4.6 | 7,000 |
| H. C. Yarbray | 4.7 | 7,000 |
| C. S. Bryan | 4.2 | 8,000 |
| P. T. Coggins | 4.3 | 8,000 |
| E. F. Crowe | 4.3 | 8,000 |
| G. C. Daniel | 3.9 | 8,000 |
| Oak Terrace Farm | 4.1 | 8,000 |
| M. L. Parks | 3.9 | 8,000 |
| M. N. Parks | 4.6 | 8,000 |
| Ponce de Leon Farm | 4.4 | 8,000 |
| Riverview Dairy | 4.5 | 8,000 |
| Mrs. C. E Scott | 4.7 | 8,000 |
| S. E. Scott | 4.4 | 8,000 |
| Suits Us Dairy | 4.7 | 8,000 |
| T. Q. Sullivan | 4.4 | 8,000 |
| Tarleton & Dukes | 4.4 | 8,000 |
| Vello Drone | 4.2 | 8,000 |
| Edgar Wallace | 4.4 | 8,000 |
| E. Clarke | 4.2 | 9,000 |
| W. T. Daniel | 4.5 | 9,000 |
| A. D. Elzey | 4.3 | 9,000 |
| J. A. Elzey | 4.4 | 9,000 |
| D. E. Herrin's Sons | 4.3 | 9,000 |
| R. C. Kirkley | 4.4 | 9,000 |
| W. C. Morris | 4.3 | 9,000 |
| Oakland Dairy | 4.5 | 9,000 |
| O. R Parker | 4.7 | 9,000 |
| D. A. Pirkle | 3.9 | 9,000 |
| M. F. Stanley | 4.7 | 9,000 |
| J. E. Wade | 4.5 | 9,000 |
| J. F. Wright | 3.7 | 9,000 |
| A. Alexander | 4.4 | 10,000 |
| B. & S. Daisy | 3.9 | 10,000 |
| Britt's Dairy | 4.0 | 10,000 |
| Brookhill Dairy | 4.4 | 10,000 |
| Brovhill Dairy | 4.5 | 10,000 |
| V. C. Burks | 4.7 | 10,000 |
| Center Hill Dairy | 4.5 | 10,000 |
| L. Clay | 4.3 | 10,000 |
| J. G Cook | 3.9 | 10,000 |
| J. R Crowe | 4.6 | 10,000 |
| H W. Dodson | 4.0 | 10,000 |
| J. W Fields | 4.6 | 10,000 |
| J. F. Gazaway | 4.2 | 10,000 |
| E. W. & W. R. Gilbert | 4.1 | 10,000 |
| J. C. Hardin | 4.5 | 10,000 |
| I. W. Harris | 4.3 | 10,000 |
| W. E. Hope | 4.4 | 10,000 |
| W. R. House | 4.3 | 10,000 |
| E. E. Hutchins | 3.5 | 10,000 |
| J. F. Johnson | 4.4 | 10,000 |
| O. E. Johnston | 4.2 | 10,000 |
| W. T. Key | 4.3 | 10,000 |
| H. A. Knight | 4.3 | 10,000 |
| W. W. Landers | 4.5 | 10,000 |
| Lavista Farm | 4.5 | 10,000 |
| Mrs. John Linder | 3.7 | 10,000 |
| Northeastern Dairy | 4.6 | 10,000 |
| R. L. Pittard | 4.5 | 10,000 |
| John L. Porter | 4.5 | 10,000 |
| J. J. Richardson | 4.4 | 10,000 |
| H. S. Rogers Jr. | 4.2 | 10,000 |
| Shadyerove Dairy | 4.5 | 10,000 |
| J. L. & S. I. Stamps | 4.1 | 10,000 |
| Sunnycrest Dairy | 4.5 | 10,000 |
| L. L. Wade | 4.4 | 10,000 |
| Paul White | 4.2 | 10,000 |
| James A Adamson | 4.1 | 15,000 |
| Aldedale Dairy | 3.9 | 15,000 |
| M. C. & C. M. Carroll | 4.4 | 15,000 |
| J. W. Clarke | 4.2 | 15,000 |
| C. A. Cook | 4.7 | 15,000 |
| County Line Dairy | 4.2 | 15,000 |
| A. M. Croft | 4.4 | 15,000 |
| Hillcrest Dairy | 4.5 | 15,000 |
| Hule Brothers | 4.4 | 15,000 |
| J. G. Leitch | 4.6 | 15,000 |
| Willie Lowe | 4.6 | 15,000 |
| R. T Miller | 4.6 | 15,000 |
| S. E Smith | 4.4 | 15,000 |
| J. W. Simmons | 4.5 | 15,000 |
| J. W. Stubbs | 4.3 | 15,000 |
| Suwanee River Dairy | 3.9 | 15,000 |
| J. H Wages | 4.3 | 15,000 |
| Hubert Ward | 4.4 | 15,000 |
| Zinnia Dairy | 4.6 | 15,000 |
| Walnut Grove Dairy | 4.4 | 15,000 |
| D. E Austin | 4.6 | 20,000 |
| Mrs. O. B Collins | 4.3 | 20,000 |
| Duffodil Dairy | 4.5 | 20,000 |
| W. B. Jones | 4.3 | 20,000 |
| C. D. Kelly | 4.4 | 20,000 |
| N. H. Maddox | 4.3 | 20,000 |
| Moore's Dairy | 4.5 | 20,000 |
| H. B. Pinson | 4.5 | 20,000 |
| Powell's Dairy | 4.4 | 20,000 |
| W. G. Pressley | 4.4 | 20,000 |
| M. B Spragberry | 4.5 | 20,000 |
| Sunset Dairy | 4.2 | 20,000 |
| Tucker Brothers | 4.7 | 20,000 |
| R. R. Turner | 4.3 | 20,000 |
| Otto Warren | 4.2 | 20,000 |
| Whitestar Dairy | 4.5 | 20,000 |
| D. E. Crowe | 4.3 | 25,000 |
| J. J. Crowe | 4.6 | 25,000 |
| J. H Davis | 4.4 | 25,000 |
| East Lake Farm & D. Co. | 4.6 | 25,000 |
| L. D. Meers | 3.9 | 25,000 |
| T. R. Pair | 4.4 | 25,000 |
| H. C Shumate | 4.4 | 25,000 |
| M. M. Monree's Dairy | 4.4 | 30,000 |
| J. S. Patten | 4.6 | 30,000 |
| Riverhill Dairy | 4.4 | 30,000 |

**Pasteurizing Plants.**

| | | |
|---|---|---|
| Mod. Milk & I. Cream Co. | 4.1 | 2,500 |
| Pedigree Dairies | 4.2 | 4,500 |
| Peachtree Dairy | 4.1 | 7,000 |
| R. A. Dairy | 4.1 | 8,000 |
| Cloverdale Dairy | 4.1 | 8,000 |
| Clairmont Dairy | 4.1 | 10,000 |
| Foremost Dairy Pro. | 4.1 | 10,000 |
| Tenth Street | 4.5 | 10,000 |
| Georgia Dairy | 4.3 | 15,000 |
| Ponce de Leon Dairy | 4.4 | 15,000 |
| Techwood Dairy | 4.1 | 15,000 |

**Dealers.**

| | | |
|---|---|---|
| W. H. Atkinson | 4.1 | 2,500 |
| L. R. Tompkins | 4.3 | 8,000 |
| W. E. Bailey | 4.1 | 10,000 |
| E. P. Horton | 4.5 | 10,000 |
| L. R. Clark | 4.5 | 15,000 |

Edw Richardson C. P. A. W. G. Jackson, C. P. A. L. L. Davis C. P. A.
RICHARDSON, JACKSON & DAVIS
Certified Public Accountants
MEMBERS AMERICAN INSTITUTE OF ACCOUNTANTS
1444-50 Cit. & Sou. Nat. Bank Bldg. Atlanta, Ga.

# BULLS HOLD CONTROL IN TRADING ON CURB

BY JOHN L. COOLEY.

NEW YORK, Sept. 4.—(AP)—Bullish operations remained ascendant on the curb last week and prices swung upward after some early profit-taking.

Advances were well distributed, with utility and mining shares, as well as a few specialties, displaying the most prominent strength. Oils traded narrowly, doubtless influenced over trade uncertainties and production prospects for the autumn months.

Metal issues reflected a larger degree of speculative optimism as a result of firmer prices.

In the utilities, Electric Bond & Share stood out because of its wide movements.

Investment trusts firmed in response to the appreciation in their portfolios.

## *TOBACCO PRICES CONTINUE ADVANCE IN CAROLINA MARTS*

FLORENCE, S. C., Sept. 4.—(AP) Steadily rising prices for tobacco brought cheer to the growers and increasing offerings to the markets of South Carolina as the sales season closed its third week.

At Dillon the average paid for all grades was $16.92 per hundred—almost double the average price over the belt on opening day. Some types there sold up to $50 per hundred, with low to medium grades bringing $23 to $32 per hundred.

Kingstree reported sales of approximately 400,000 pounds for an average of $13 per hundred with trades progressing at a steady gait.

The steady advance in the market at Darlington has resulted in farmers bringing in the crop rapidly. Average daily receipts during the past week surpassed all records and prices were reported equal to the best in the belt.

## *STEEL INDUSTRY SEES POST HOLIDAY UPTURN*

CLEVELAND, Sept. 4.—(AP)—The iron and steel industry moved into the Labor Day period with a decline of only one point in the steel making rate, slightly more substantial backing for the recent improvement in sentiment and a further wide advance in scrap prices, the magazine Steel said today.

Pointing out that Labor Day has been generally appraised as a springboard for fall recovery, the magazine in its weekly trade review said "inquiry was broader and bookings were somewhat heavier in most districts last week, an encouraging phase being their diffusion.

"Many consumers indicate they contemplate buying for stock shortly and for the first time in months mills visualize the accumulation of backlogs. . . . "

## *DROWNED YOUTH IS PARTLY IDENTIFIED*

CHARLESTON, W. Va., Sept. 4. (AP)—S. K. Yarnell, manager of a bakery, told police he believed that the body of a young man found in the Kanawha river Saturday was that of "Slim Jim" Hansen, who worked for him last summer. Yarnell said he believed Hansen, about 25 was from Kentucky or Tennessee. Prior to his employment in the bakery, Yarnell said, Hansen had served in the navy.

Police continued to hold Anthony and Joseph Pitts of Ashland, Pa., for questioning in the young man's death. Anthony Pitts told officers the three had hitch-hiked here from Richmond, Va. The brothers did not know the young man's name but thought he was from Chattanooga, Tenn.

## *Lillian Mae Patterns.*

**THE NEW BELTLESS MODE.**
**Pattern 2270.**

It is a well-known fact that beltless frocks make one appear much taller and slimmer. The lines of the frock sketched are most interesting, as they produce the slender hip illusion. The sleeve treatment is very new and really delightful, and the bow at the neck is applied in a novel way. Satins and crepes are chic this season.

Pattern 2270 may be ordered only in sizes 16 to 20 and 34 to 44. Size 16 requires 4 1-8 yards 39-inch fabric and 1-4 yard 39-inch contrasting. Illustrated step-by-step sewing instructions included with this pattern.

Send 15 cents in coins or stamps (coins preferred) for each pattern. Write plainly your name, address and style number. Be sure to state size wanted.

The fall and winter edition of the Lillian Mae Pattern Catalog is ready! Charming, flattering models—32 pages of the newest and best house, street and formal frocks—cleverly designed styles for large figures—and beautiful, practical models for juniors and kiddies. Lovely lingerie patterns, and suggestions for gifts that can be easily and inexpensively made, are also included. Send for the new catalog. Price of catalog 15 cents.

Address orders to Lillian Mae Pattern Department, care The Constitution, Atlanta, Ga.

# The Weekly Business Review

EDITED BY M. D. GLEASON

## PERKERSON'S OLD MILL IS FAMOUS FOR FLOUR

**97-Year-Old Enterprise at Austell Retains Custom of Scores.**

Perkerson's mill, at Austell, is pointing to an industrial and pioneer business record for Georgia. This old corn meal and flour mill was first established on Sweetwater creek in 1835 and will soon be 100 years old. It is owned and operated at this time by the third generation of the Perkerson family.

The several products of this famous old mill — water-ground corn meal, graham flour and whole-wheat flour — have been famous in and around Atlanta for the past two generations. In fact, in the days of horse and buggy travel, many Atlanta people would leave Atlanta along about daylight and drive to Perkerson's old mill and get a generous supply of the fresh water-ground meal. On their return they, with pride, told their neighbors and friends that they had laid in another supply of that good Perkerson water-ground meal.

Perkerson's graham flour is a perfect health food, being highly nutritious and wholesome. It is rich in phosphorus, and is a great food for the nervous system, building up rundown energy and developing bones and teeth in growing children.

In making graham flour by the Perkerson method, extra care is taken in the selection of the wheat, and after the wheat is thoroughly cleaned, it is ground finely between the big mill rocks, the whole grain being used—nothing added or nothing taken away. The bran or outer covering is left in and is one of nature's laxatives. The generous iron, starch, phosphorus and mineral salt content make it a balanced food that is rich in vitamins and it is a great body builder for children and run-down people.

The Perkerson brothers are great Georgia boosters and where the quality is the same give preference to Georgia-raised corn and wheat, and as they are large buyers of both these products they are in the market every few days for carload lots. One of the brothers said, "The old neighborly spirit of helping one another built and settled this section of Georgia and made us a happy hard-working people in the clearing of our lands and building of industries. That same co-operative spirit is even more necessary now to keep the wheels of industry turning, and the farmer to make a comfortable living back on the farm."

In asking for the patronage of Georgia people for a Georgia-made product, the Perkerson brothers do so with the knowledge gained by inheritance and a life-time experience that there is no imported product in their lines that can excel what they make and offer.

## *Highlights of Wall Street*

**BY CHARLES W. STORM, Editor, the News Service of Wall Street.**

NEW YORK, Sept. 4.—Wall Street begins the new week with the financial and business perspectives brighter than for more than two years.

Evidence is now coming to hand of improvement in the basic industries, particularly in the steel and motor industries. Operations of the Carnegie Steel Company, important subsidiary of the United States Steel Corporation, will be doubled this week, the schedule calling for a speeding up of operations from 20 per cent of capacity to 40 per cent.

This increase in operations of the Carnegie company's plants suggests the probability that the unfilled tonnage figures of the United States Steel Corporation, to be made public next Saturday, will show an appreciable increase the first improvement in more than a year.

While the improvement in the motor industry has not been sensational, the mere fact that there is a better inquiry for motor cars indicates that the trend in that industry has been reversed. This betterment is also significant in view of the fact that it comes at a time of the year when the motor business is usually at its lowest ebb.

**PUBLIC BUYING.**

There is also evidence that the public is coming into the stock market in increasing numbers. A substantial amount of the buying is for cash, as may be deduced from the fact that the Boston branch of one of the largest brokerage houses in the country during August received $665,000 in currency from customers who purchased securities. This is most unusual and it is the belief of the firm that most of the money came out of caches in which the people hid their money during the worst of the depression.

Because of the substantial amount of cash buying, together with the purchases by wealthy people, the brokerage loans have failed to show any appreciable expansion since the beginning of the recovery in the stock market. Brokers' loans last week were down $10,000,000 for the week and are only $24,000,000 above the low record volume.

**EUROPEANS BUYING.**

One of the most important developments in the market last week was the reappearance of Europeans as heavy buyers of American securities. Europeans were perhaps the first to discern the prospects of a recovery in American stocks and as a result they have large paper profits. Some profit-taking for European account was reported earlier in the week, but on Saturday the foreigners again placed large orders here and it was largely because of this that the general stock list showed as much buoyancy as it did.

## *ALABAMIANS FILE FOR RENO DIVORCE*

RENO, Nev., Sept. 4.—Divorce complaints filed Saturday included: Jolly Ann McMullan vs. Homer C. McMullan married Center, Ala., May 3, 1931, cruelty is charged.

## STORAGE COMPANIES GIVE MANY SERVICES

**H. C. Zaban Explains Conveniences of Storing With His Firm.**

The important part a big storage concern plays in every-day life in a city like Atlanta is not generally understood, says H. C. Zaban, president of Zaban Storage Company, with headquarters on the Spring street viaduct.

"A large storage house is more than just a place to store a few household things," he says. "Just take a look at the daily rounds of a big warehouse like ours and you will be surprised at the various things that people store, and the different events that happen.

"We not only have to provide a safe place for the storage of furniture, household goods, and a multitude of various merchandise that is overstock at the time, and this must be protected from fire and damage, and handled carefully while being placed; and in moving people from one home to another we have to have big, roomy 'vans' that provide room for bulky furnishings and that have to be skillfully packed by experienced helpers so there will be no scratched paint, or broken glass. Then we have to be on the jump at a moment's notice, because people decide quick and want to move 'now,' and we are ready at call.

"If they want to store we have warehouse space ready until they want their goods and then deliver on long distance, saving packing and railway breakage and damage. The people like us because we are centrally located and take especial care of their property, and deliver to any place they want it and do it quickly. Our service is of great convenience to the public, and we are a great help to the women who usually have to take care of moving day. They just pass the trouble on to us, and we take care of it for them."

## BOND ADVANCE IS LED BY SPECULATIVE ISSUES

BY VICTOR EUBANK.

NEW YORK, Sept. 4.—(AP)—Trading in speculative loans dominated the bond market during the past week with the railroads, especially, steaming ahead after some brief lay-overs for profit-taking.

Renewed interest in the low-priced carriers was attributed partly to reports of an upturn in freight car loadings. These figures, for the week ending August 27, showed an increase of 19,331 over the previous period.

Sponsors of the rails were also encouraged by the firmness of commodities; the belief that, with the help of the Reconstruction Finance Corporation, major receiverships would be avoided; activities in completing the eastern four-system consolidation; and plans for seeking a basic wage reduction.

There were few important changes in the higher grade loans.

American Telephone issues held their position, but those of International Telephone, Postal Telegraph and Western Union had their ups and downs.

The United States government section was generally dull. Followers of the federals were waiting for the treasury to announce its new financing program for September 15.

The foreign group was somewhat mixe. The Germans improved when the international banks renewed the $90,000,000 reichsbank credit. The Italians also firmed, as did the Argentines and Australians. Japanese issues continued rather heavy.

## COTTON GOODS SALES AGAIN IN BIG VOLUME

NEW YORK, Sept. 4.—Sales of cotton goods last week were again in large volume. For the first time in over three years cotton mills have reduced their stocks to a reasonable level. This has been accomplished in many cases by a willingness on their part to sell below replacement cost.

Prices of cotton goods today are the highest they have been since the government crop estimate of August 8 and yet in many cases these prices do not represent the full cotton advance. Now that the mills have sold sufficient merchandise to keep them busy for a few months, it is not reasonable to suppose that they will be willing to sell further ahead at prevailing prices.

Because of this liquidation of stocks and also because a continuous operation has been assured for a limited time at least, there is every reason why mills should persist in their efforts to get a better level of prices. In our last letter reference was made to Red Cross purchases which have now begun to come into the market in volume. Although these purchases carry with them the requirement that the merchandise be sold at cost, many mills are showing a willingness to take a good portion of this business. Natnrall as an appreciable part of their machinery becomes occupied with Red Cross non-profit orders, leaving a smaller volume for the general trade, the need for a profit on the remaining portion is all the more apparent.

As private estimates for the next cotton bureau report begin to come in, they indicate a continued and increasing damage to the crop and we therefore believe that mills will be less likely to enter into large commitments until after the next government bureau report on September 8.

The increase in prices of all farm commodities assures tremendous increased purchasing power by the farmers which should have a very direct effect on the continued consumption of cotton goods.

—HUNTER & CO.

## *Fish Is Important Food Item, And Harvey's Knows How to Cook*

With the month of September now well under way, the eating of more fish is in order, and it is well that it is so, for the benefits to be derived from eating fish in regular quantities is highly recommended by eminent physicians for many ills.

Fish is known to have a certain percentage of iodine and where any appreciable amount of fish is eaten, the iodine heals ulcerations of the stomach or intestines in some cases, while in more even a very small amount arrests or prevents serious internal disorders.

To the thousands of people who may not find it convenient to obtain or cook fish as often as they would like, the information is here given that Harvey's restaurant, of 98 Luckie street, is considered as a general headquarters for fish, oysters, crabs, lobsters and shrimp. The guests there may have their favorite fish or shell fish prepared in the way they prefer.

**Has Famous Chef.**

There are two very good reasons why fish of all kinds may be had day or night at this splendid downtown restaurant and these reasons are Fred B. Condra, the manager in the front of the house, was the manager of the old Silverman's restaurant in the Candler building for many years. That famous old restaurant was noted far and wide for its famous seafood meals. The other and all-important reason is the owner and chef of Harvey's, Samuel Dardarian, is a chef of international reputation and in many of his past connections prepared the meals daily in some of the world's largest hotels.

Mr. Dardarian contends that a successful restaurant must have a fine chef. Catering to the tastes of hundreds of people three times daily is an exacting business, he explains, and in a metropolitan city like Atlanta two all-important factors needed are the wide variety of meats, fish, vegetables, fruits, pastries and a real assortment of seasoning spices and condiments.

As an illustration, Mr. Dardarian said the preparing of a pound and a half or two-pound pompano for two Atlanta people might be to just fry the fish as they like it best, but right next to them might be a New Orleans couple or some travelers who may have been to Paris and their orders might read they want a two-pound pompano papierre. Here then is the same fine fish and is to be prepared in a manner fit for any king and his queen.

What applies to fish, applies to fowl, meats and vegetables. Many restaurants and housewives wishing to skimp on meats will select little, thin pork or lamb chops or beat out a little piece of steak till it is two or three times its original size and, as a result, if they make it edible at all they burn all the juices out of the meats, leaving only a hard, unpalatable residue. "We like to have one of our pretty waitresses come back in the kitchen and hear her say she wants a double or triple thick pork chop, lamb chop or extra thick steak. This shows to us here is a guest who knows the full value of the meats and wants them in the way they are the most nutritious," said Mr. Dardarian.

"We would not go so far as to say most restaurant cooks and housewives do not know how to cook vegetables properly, but we take their own statement or their customers' or husbands' statement when they say they cooked a "mess" of beans, cabbage, turnips, spinach or peas. The experienced chef can just look at most cooked foods and by their color say, 'Yes, I guess a "mess" is right.'"

Mr. Condra in the front of the house wants all old and new customers to know that all of the regular staff of pretty waitresses are back from their vacations and supplemented by some new ones put on to help care for increased business. The same efficient, courteous and quick attention is rendered all patrons.

## Close of Summer Dull Period Finds Business Clouds Fading

BY FRANK H. McCONNELL.

NEW YORK, Sept. 4.—(AP)—Signs of expanding business during the past week, leading up to the Labor Day holiday which marks the end of the vacation season, served to boost optimism a few more notches.

A sharp gain in freight car loadings, and preparations for quickening operations in steel and other industries after the holiday, strengthened the hope that Labor Day may mark an important turning point, and rising security and commodity markets in the last half of the week instilled further cheer into business sentiment.

The gain in freight car loadings as reported for the week ended August 27 amounted to 19,331 cars over the previous week, a sharp increase in that week is a normal seasonal experience, and on a percentage basis, the increase this time was fully up to the seasonal normal, in contrast to a disappointingly small gain in the like period of last year.

Electric power production, as reported for the same week, showed a slight increase, and while it was barely up to the gain expected in normal times, it was the first time that week had experienced a gain since 1929. Some shoe factories were placed on full time production, here and there railroads recalled shop workers or train crews, and textiles were still a distinctly bright spot, with both production and prices making further gains.

Possibly the brightest spots on the horizon were indications of early improvement in steel operations, which have been lagging dismally with production near the extreme low point of the entire depression at 13 per cent of capacity during the past week.

In usually well-informed steel trade circles, the belief was expressed with a ring of conviction that Myron C. Taylor's recent encouraging statement might soon win the confirmation of actual performance. The United States Steel Corporation's chairman said that buying, in his opinion, "could not be long deferred." And last week there were authorities within the industry who were willing to forecast that steel production before the end of the coming week might reach 18 per cent.

The automobile industry which has been sleepily leading a hand-to-mouth existence, stirred slightly. It was reported that some makers experienced a fairly brisk improvement in orders in the last half of August.

In the south, where "cotton is king," there was gratification over the sharp upward whirl of cotton prices. Live stock, food products and grain prices also moved forward, with their resulting increases in farmer purchasing power, and the wholesale commodity price index of the Annalist advanced to its highest point of the year. The gain was a notable performance and carried the index to a point where it is now about midway between the bottom point touched last June and the level where it rested one year ago.

## *Labor Day With Its Traffic Toll Warns of Need of Protection*

Labor Day is here with us again. What will it mean to you? Will it bring rest and happiness or tragedy?

Chances are you will get out on the highroads in your auto for a trip to a resort or a spin in the cool countryside. Accidents threaten you and the family. Careless and reckless drivers, speed fiends and road hogs menace you.

What would your financial condition be if you should be maimed? How would your loved ones fare if you were killed? Protect yourself with insurance. Do it now through the great offer being made you daily by The Atlanta Constitution.

The Constitution offers you the famous travel accident policy issued by the North American Accident Insurance Company of Chicago. This insurance is offered to subscribers and immediate dependent members of a subscriber's family between the ages of 15 and 69 on the one subscription going into that home at the small registration fee of $1 each per policy per year.

The policy The Constitution offers you provides for payment of sums ranging downward from $10,000 for travel, $1,000 for auto and pedestrian deaths resulting from certain specified accidents, heavy sums for permanent injuries, and $10 weekly indemnity for total disability resulting from the accidents set forth in the policy. All this for only $1 registration fee—just about 2 cents a week.

The policy is issued by the North American Accident Insurance Company, of Chicago, Ill. The reliability of this concern is proved by the fact that already more than $150,000 in cash has been paid on claims to Constitution policy-holders.

This insurance is offered to old and new subscribers alike. One who is now taking the daily and Sunday Constitution or will subscribe for same through carrier in Atlanta or suburbs, through an out-of-town carrier or dealer, paying for the paper weekly, monthly, or otherwise, is a subscriber and is eligible.

Paid-in-advance mail subscribers can also have this insurance by paying the small registration fee of $1 in addition to the subscription price.

Those living in Atlanta and suburbs finding it inconvenient to pay the $1 registration fee in advance can pay 20 cents registration fee with the application and 20 cents for five consecutive weeks thereafter in addition to the subscription price.

In sending application for insurance the applicant must state name in full, give age and occupation, and if beneficiary is desired the full Christian name of the beneficiary must be given and relationship to the insured.

## *G. O. P. Meeting.*

SANFORD, Fla., Sept. 4.—(AP)—Florida republicans will gather here tomorrow to hear William J. Howey, party nominee for governor, formally launch his campaign and outline his policies, as the feature of a Labor Day rally.

## MARBLE IS ENDURING TRIBUTE TO BELOVED

**Enterprise Marble Company Furnishes Many Atlanta Families' Memorials.**

Thoughtful people remember their loved ones out in the cemeteries at holiday time and on anniversaries even as they would in life, and pay them a loving tribute, although it may be but a few flowers or a green wreath. There are other thoughtful people who may erect a suitable monument to their memory and show their living friends that those who have passed on have not been forgotten.

There are probably few sites more depressing than the neglected, unmarked graves in American cemeteries. The pity of it is that some of these graves are the last resting place of men and women who had

## TARZAN THE UNTAMED No. 67

By Edgar Rice Burroughs

Sheeta, the panther, hunting, chanced to look skyward. There he saw Ska, the vulture, circling above the bush a mile away, downward. As his yellow-green eyes stared intently at the bird; he saw Ska dive and—

—rise again to continue his ominous circling. In these movements Sheeta knew that on the ground beneath the bird was some dying thing that Ska did not yet dare attack.

Cautiously creeping forward, the panther's keen nostrils soon caught the scent of man. Always before, young Sheeta avoided the hated presence of a Tarmangani. But of late he had become more accustomed to it, with the passing of many soldiers—

—through his ancient hunting ground. And Sheeta was hungry. Stalking through the thick bush, presently he was rewarded as his greedy eyes rested gloatingly upon the Tarmangani lying face downward in a narrow game trail.

## THE CONSTITUTION CLASSIFIED ADVERTISING

### Information

**CLOSING HOURS**

Want Ads are accepted up to 9 p. m. for publication the next day. The closing hour for the Sunday edition is 8:30 p. m. Saturday.

**CLASSIFIED RATES**

Daily and Sunday rates per line for consecutive insertions:

One time .....20 cents
Three times.....17 cents
Seven times .....15 cents

Minimum, 2 lines (12 words).

In estimating the space of an ad, figure six average words to a line.

Ads ordered for three or seven days and stopped before expiration will only be charged for the number of times the ad appeared and adjustments made at the rate earned.

Errors in advertisements should be reported immediately. The Constitution will not be responsible for more than one incorrect insertion.

All want ads are restricted to their proper classification and The Constitution reserves the right to revise or reject any advertisement.

Ads ordered by telephone are accepted from persons listed in the telephone or city directory on memorandum charge only. In return for this courtesy the advertiser is expected to remit promptly.

**To Phone An Ad**
**Call WAlnut 6565**
**Ask for an Ad-Taker**

## RAILROAD SCHEDULES

Schedules Published as Information. (Central Standard Time.)

TERMINAL STATION.

| Arrives— | | —Leaves |
|---|---|---|
| A., B. & C. R. R. | | |
| 7:10 pm | Cordele-Waycross | 7:50 am |
| 5:00 am | Wayc-Clifton-Thomville | 9:45 pm |
| A. & W. P. R. R. | | |
| 11:35 pm | New Orleans-Montgomery | 6:10 am |
| 4:20 pm | Montgomery Local | 1:00 pm |
| 7:00 am | New Orleans-Montgomery | 4:30 pm |
| 11:40 am | New Orleans-Montgomery | 6:05 pm |
| 8:05 am | West Point Bus. | 5:25 pm |
| C. OF G. RY. | | |
| 5:55 am | Mac-Say-Alb | 7:25 am |
| 10:00 am | Columbus | 8:00 am |
| 5:55 pm | Mac-Jax-Mi-Tampa | 9:25 am |
| 10:50 am | Macon | 4:05 pm |
| 6:40 pm | Columbus | 4:25 pm |
| 8:45 am | Macon-Jax-Mi-Tampa | 7:25 pm |
| 8:40 am | Tampa-St Pet.-Jack'ville | 9:10 pm |
| 3:15 pm | Mac-Say-Albany | 10:00 pm |
| SEABOARD AIR LINE | | |
| 7:00 pm | Birmingham-Atlanta | 7:25 am |
| 8:45 pm | N Y-Wash-Rich-Nor | 11:55 am |
| 11:35 am | Birmingham-Memphis | 4:15 pm |
| 5:30 am | N Y-Wash-Rich-Nor | 7:20 pm |
| 7:15 am | N Y-Wash-Rich-Nor | 9:50 pm |
| 8:30 am | Birmingham-Atlanta | 11:45 pm |
| SOUTHERN RAILWAY | | |
| 8:50 am | Cn.-W'n-N. Y.-Ash.-Rich. | 12:01 am |
| 6:45 pm | Greenville-Charlotte | 6:25 am |
| 7:05 pm | Valdosta-Brunswick | 6:45 am |
| 8:20 pm | Det-Chi-Cleve | 7:05 am |
| 8:40 pm | B'ham-Kansas City | 7:10 am |
| 4:00 pm | Piedmont Limited | 7:30 am |
| 4:45 pm | Jax.-Miami-St. Pete | 10:10 am |
| 5:00 pm | Anniston-Birmingham | 9:10 am |
| 3:40 pm | Crescent Limited | 12:00 noon |
| 8:40 pm | Rich-Wash-N Y | 12:10 pm |
| 8:15 am | Rome-Chatta.-Cinti. | 2:30 pm |
| 9:20 am | Fort Valley | 5:15 pm |
| 11:15 am | Columbus | 4:15 pm |
| 11:45 am | Birmingham-Memphis | 4:15 pm |
| 9:00 am | Washington-New York | 5:10 pm |
| 7:50 am | Washington | 5:20 pm |
| 10:00 am | Cin.-L'ville-Chi.-Det. | 6:00 pm |
| 6:55 am | Jax-Miami-St. Pete | 8:30 pm |
| 6:20 am | Brunswick-Jax-Miami | 8:50 pm |
| 8:55 am | B'ham-Shreve-Ft. Worth | 11:30 pm |

UNION PASSENGER STATION.

| Arrives— | | —Leaves |
|---|---|---|
| GEORGIA RAILROAD | | |
| 5:35 pm | Augusta-Columbia | 7:25 am |
| 5:35 pm | Charleston-Wilmington | 7:25 am |
| 5:20 am | Augusta-Columbia | 9:00 pm |
| 5:20 am | Charleston-Wilmington | 9:00 pm |
| 7:45 am | xMonroe Bus | 5:35 pm |

xDaily except Sunday.

| Arrives— | | —Leaves |
|---|---|---|
| L. & N. R. R. | | |
| 8:50 pm | Cin-Chicago-L'ville | 7:40 am |
| 5:40 pm | Knoxville via Blue Ridge | 7:00 am |
| 12:08 pm | Knoxville-Cin-Louis. | 3:25 pm |
| 8:25 am | Cin-Detroit-Cleveland | 6:15 pm |
| N., C. & ST. L. RY. | | |
| 6:00 pm | Nashville-Chattanooga | 8:00 am |
| 6:50 pm | Chatt-Nash-Chicago-St. L. | 9:30 am |
| 9:00 am | Chatt-Chicago-St. L. | 6:30 pm |
| 7:00 am | Chatt-Nash-St. L. | 9:00 pm |

## ANNOUNCEMENTS

### Auto Travel Opportunities 1

IF YOU WANT TO GO PLACES AT A VERY LOW RATE BY PRIVATE CAR OR IF YOU WOULD LIKE TO HAVE A FAST TRIP TO MIAMI BY AIR (7 HRS.) AT A VERY LOW RATE, CALL JA. 9191, MOTOR TRAVEL EXCHANGE HOTEL.

NEW YORK-FLORIDA

Points enroute. Cars leaving Wed.-Thurs. Kimball House Travel Bureau. WA. 7115

EMPTY van returning from St. Petersburg and Tampa, Fla., Sept. 8 wants load or part load for Atlanta. RA. 3521. Suddath Moving & Storage Co.

EMPTY van returning from N. Y. soon, insurance. White Transfer, 269 Boulevard, N. E.

PARTY desiring to go Jacksonville or Miami Sunday, Monday or Tuesday; cheap. Call HE. 1361.

EMPTY moving van going Birmingham soon. White, 269 Boulevard, N. E. MA. 1888.

DRIVING Philadelphia and New York, Monday or Tues. Can take 3. RA. 7783.

40 PEACHTREE ARCADE TRAVEL Bureau Cars everywhere. Share gas expense.

MUTUAL TRAVEL BUREAU (ARNOLD). WILMOT HOTEL, WA. 9345. Broad at Ala.

Frances Hotel Travel Bureau. Private cars, share ex. JA. 9268.

TRANSPORTATION to New York, cheap. Latest date Tuesday. Call HE. 2780.

TRANSPORTATION to New York for September 6. WA. 6095.

### Beauty Aids 2

$1.50 Permanent Waves, complete. No extra charge.
ECONOMY BEAUTY SHOP
301 Silvey Bldg. JA. 8475

SPECIAL—Permanent waves, $1.50. Croquignole Waves, $2.50. Free finger wave with each lady's or girl's hair cut for 25c. Eight Ten Gordon Beauty & Barber Shop, near Lee St. RA. 0810.

$2.50 Permanent waves, any style (complete); new oil wave $4. By operators with 6 yrs. experience. Call "Jacqueline." WA. 7846. 605 Grand Theater.

$3 GUARANTEED—$15 permanents, ringlet ends. No extra charges. Genevieve's Wave Shop, 503 Grand Theater Bldg. JA. 6660.

$3 Guaranteed Waves, ringlet ends. No extra charges. Elizabeth Beauty Shop, 504 Grand Theater Bldg. JA. 6660.

FREE marcel Tuesday. American School Beauty Culture, 88½ Whitehall. JA. 8233.

$1.50 Perm., any style. Fred's Beauty Shop, 702 Ponce de Leon. HE. 9352.

Special This mo., waves $3 complete, ringlet ends, no burns. JA. 8552.

$3.50 PERMANENT waves $2. Hollywood Salon, 408 Grand Bldg. JA. 8880.

$2 Guaranteed waves, any style. Grand Wave Shop, 519 Grand Bldg. JA. 8074.

$5 Genuine Croquignole waves. Jean's Beauty Shoppe. 57½ Whitehall.

ARTISTIC CROQUIGNOLE WAVES. WALNUT 4586.

### Dancing 3

Jack Rand Tap, ballet, acrobatic, ballroom. 17½ Edgew'd. MA. 9213

### Educational 3A

PIANO lessons in your home. Experienced teacher. Mrs. McGrady. HE. 7014-W.

### Personal 8

ALL DENTAL work reduced ½; $50 set for $25; $10 set of teeth $5; $20 set, $10. Extracting free for plates. Broken plates repaired $1. Dr. Kelley, 101½ Whitehall St.

DEVELOPING or reducing, arms, legs, busts and stomach, without exercise. Also Swedish massage. Call Miss Manning, MA. 3500.

MATERNITY hospital, private, exclusive; chil ren boarded. Mrs. M. T. Mitchell, 338 Windsor St., Atlanta.

GRADUATE nurse, companion to little girl; references; salary arranged. Address C-380, Constitution.

WANTED to store furniture for use. Reliable parties, no children. Mrs. Thompson, 43½ Peachtree.

CONVALESCENTS, invalids, aged people boarded; reas.; nurse in charge; ref. DE. 1924.

## ANNOUNCEMENTS

### Personal 8

WANTED—Home for a young mother with baby to work for board or small wages. WA. 4071.

TYPHOID serum, vaccination, $1; school health certificate, 50c. Dr. Brown, 10 Forsyth.

CONTRACT BRIDGE—Beginner's, advanced classes, 25c ea. Results guar't'd. HE. 1646.

SWEDISH MASSAGE, VAPOR BATHS, REDUCE. WA. 5307. 214 CONNALLY BLDG.

STEAM radiator cover bargains. G. A. Manning, JA. 7840, 145 Linden Ave., N. E.

CURTAINS laundered beautifully 15c up. Work guar., call, del. Mrs. Estes, DE. 4241.

DR. DUNCAN, Dentist—Plates $10; repairs $1. 133½ Whitehall St., MA. 4537.

Curtains Laundered, fluted. Spec. prices. Mrs. Nellon. HE. 9064.

SALESPEOPLE of Photo-Craft Studio bring in unsold coupons.

### Lost and Found 10

LOST—Female hound 1 yr. old. Black and tan, white tip on tail, grey nose. Reward. RA. 4432.

LOST—Man's black billfold at Mooney's Lake Saturday night. Reward. MA. 2409.

## AUTOMOTIVE

### Automobiles for Sale 11

LABOR DAY SPECIALS

| | |
|---|---|
| '28 Chevrolet 4-Dr. Sedan | $162.50 |
| '29 De Soto Sport Coupe | 195.00 |
| '29 Hudson De Luxe Sedan | 285.00 |
| '29 Whippet 4-Dr. Sedan | Make Offer |
| '30 Ford Sport Coupe | $265.00 |

Spring and Marietta Sts.
Phone MA. 7588

LATE MODEL LIGHT CARS PRICED RIGHT. EASY TERMS.
JOHN S. FLORENCE MOTOR COMPANY
MA. 3285. 230 WHITEHALL ST., S.W.
Tune In Every Night 8 O'Clock WJTL.

LATE '31 FORD SPORT ROADSTER. PERFECT condition throughout. Looks and runs just like new. Lot of extras including new $75 radio. Exceptional bargain and on easy terms. Austin Abbott, 265 Peachtree, WA. 5996. Open today.

1931 CHEVROLET Coach, driven actually less than 6,000 miles; like new in every way. Broadcloth upholstering; give someone good trade on '29 or '31 Ford or Chevrolet. Hall R. Brooks, 23 Alexander St., N. E. JA. 1745.

1929 BUICK Standard 6, four-door sedan. General tires. A-1 mechanically, only $295. Terms. Hall R. Brooks, 23 Alexander St., N. E. JA. 1745.

1931 CHEVROLET 4-door sedan, new tires, paint like new, $395. Terms. Hall R. Brooks, 23 Alexander St., N. E. JA. 1745.

Chevrolet New and used. East Point Chevrolet Co., 306-308 North Main St., CA. 2166.

GUARANTEED used model "A" and "B" Fords. Robert Ingram, Inc., authorized Ford dealer, Decatur, Ga. DE. 0962.

Better Values in Used Cars.
MARTIN L. JOHNSON MOTOR CO.,
342 Peachtree St., N. E. WA. 2131.

$55 GETS 1928 Chevrolet sedan. Runs and looks good. Good tires. Real cash bargain. 377 Edgewood. WA. 0266.

'30 DE SOTO SEDAN—Good, all-round condition. $300 cash gets it. 360 Washington St., S. W.

ERNEST G. BEAUDRY—Used cars. Specialty service. 168-174 Walton St., N. W. JA. 9446.

THE BEST place to buy a used car. Atlanta Packard Motors, 370 Peachtree St. JA. 2727.

CHEVROLET passenger cars and trucks. John Smith Co., 530-546 W. Peachtree St.

DEPENDABLE used cars. Chambers-Kirby Mtr., Inc., 899 Spring, N. W. JA. 5121.

830 West Peachtree St. HE. 5186. Martin Cadillac Oldsmobile Co.

CREDIT memo. Plymouth at sacrifice for quick sale. Mr. Brown, WA. 1978.

HUDSON-ESSEX used cars. Goldsmith-Becker, 58 North Ave., HE. 9613.

J. R. DUNCAN MOTOR CO., 1009 Marietta St. Good used cars. HE. 2240.

GUARANTEED resale cars at lowest prices. Harry Sommers, Inc., JA. 1834.

DAUBS MOTOR SALES—Dependable used cars. 53 North Ave., HE. 6228.

FOR SALE by owner, used car, splendid condition. 4 new tires. HE. 8591-R.

FORDS—New and used. C. E. Freeman, Inc., 284 Ivy St., WA. 5877.

NEW, USED FORD—McClain-White Motor Co., Inc., 579 W. W'hall, S. W. RA. 3121.

HUPP—New and used. Cauthorn Motor Co., 477 Peachtree. WA. 9252.

1930 HUPP Sport Coupe; a bargain, $395. JA. 1921. Chester Gunnin.

### Auto Trucks for Sale 11A

USED TRUCK BARGAINS.
THE WHITE COMPANY. WA. 8242.

### Tractors 12

DEMONSTRATED 15-30 McCormick-Deering tractor; cheap. Mercer Lee, 580 Whitehall, Atlanta.

### Garages and Service Stations 16

CHEVROLET 6, reground .....$22
PISTONS, pins and rings included. SPECIAL prices to garages.
By Walter S. McNeal, Jr. since 1905
McNEAL AUTOMOTIVE ENGINE WORKS.
WA 6407. 830 Rawson St., S. W.

COMPLETE Simoniz, $2.95. Master Service Co., 22 N. W. Harris. JA. 8895.

### Wanted Automobiles 18

CASH FOR USED CARS. CAMPBELL'S, 80 Cain St., N. E. WA. 9830.

CASH FOR USED CARS. WHITEHALL CHEVROLET CO., 329 Whitehall St., WA. 1412.

WILL pay cash for used cars. Franklin Motor Co., 481 W. Peachtree. JA. 4200.

## AUTOMOTIVE

### Wanted Automobiles 18

CASH for used cars. Anthony Buick, 330 Peachtree, N. E. JA. 3166.

CASH for used Fords and Chevrolets. C. M. Hall, 23 Alexander, N. E. JA. 1745.

WANTED to buy '28, '29, '30 Fords, Chevrolets. 99 Auburn Ave. MA. 2803.

WILL PAY cash for late model Ford or Chevrolet coach. 52 Houston. WA. 6281.

## BUSINESS SERVICE

### Bed Renovating

ROYAL MATTRESS COMPANY. EXPERT RENOVATORS—WORK GUARANTEED. ONE-DAY SERVICE. JA. 1343.

WHITEHALL MATTRESS CO. 2 Pillows free with $5 work. MA. 1839.

### Carpentering, Painting & Papering

FREE estimates, first-class work; reas. prices. Prompt service. JA. 7314-W.

### Dressmaking

EXPERIENCED DRESSMAKER WILL GO OUT BY DAY. REAS. HE. 1811.

### Furniture Re-upholstered

FINE UPHOLSTERING, refinishing, custom built furniture; decorating. Home Art Studios, DE. 2055.

### Luggage Made and Repaired

W. Z. TURNER LUGGAGE CO. WE do repairing. 219 Peachtree. WA. 6914.

### Lawn Mowers Ground and Repaired

LAWNMOWERS sharpened, electrakeen system. Pick up and delivery serv. JA. 5284.

### Moving and Storage

Low Prices on moving and storing; household goods. New vans. General Warehouse & Storage Co. JA. 2396

Woodside "SERVING ATLANTA SINCE 1891." JA. 2036.

AERO MAYFLOWER TRANSIT CO. World's largest long dist. movers. HE. 8828.

### Painting, Tinting, Papering

ROOMS tinted $3; materials furn.; painting and plastering. RA. 5090. Elijah Webb.

### Plumbing, Supplies

WHOLESALE—Retail, buy direct. 197 Central, S. W. Pickert Plumbing Supply Co.

### Piano Tuning

EXPERT piano tuning. Work guaranteed by bonding Co. Harry De Laney, HE. 6728.

### Radio Repairing

EXPERT radio service on all makes radios Bame's, Inc., WA. 5776.

### Roofing, Guttering and Repairing

ALSO tint, paper and paint. 26 years' experience. W. S. Stroud. RA. 1292.

ROOFING, guttering, painting, chimney work; 12 yrs.' exp. Cofer, RA. 7286.

GEORGIA ROOFING SUPPLY CO.—52 MANGUM. RELIABLE SERV. MA. 5429.

### Wallpapering and Painting

OCTO SAVER, interior decorator, painting, paper hanging. Rooms $2.50 up. MA. 5836.

### Window Shades Cleaned

Wright Window Shade Co. Work guaranteed. New shades reas. CA. 9753.

### Wrecking

WANTED—100 houses to wreck. Used lumber; brick for sale. Moss, HE. 0051.

## EMPLOYMENT

### Help Wanted—Female 32

CHRISTMAS CARDS

BOX of 20 cards, all double envelopes; costs 50c and sells for $1.00. Box of 20 cards, all folders and hand-painted; a big $2.00 value, now costs 50c. Christmas wrapping package containing 125 pieces costs 50c and sells for $1.00. Also other big values. Colonial Beauty Studios, Inc., 801 Grant Bldg., Atlanta, Ga.

WANTED—Graduate nurse for college; prefer mature woman who has daughter to educate; give full information concerning training, experience, references and cash salary required. F-314, Constitution.

Teachers Wanted, also few business women for traveling positions. Guaranteed income and transportation. 605 Citizens & Southern Bank Bldg.

SECRETARIAL course, three months. Individual instruction. Graduates placed. Special summer rates. Marsh Business College, 615 Grand Bldg. WA. 8809.

ABC SHORTHAND in 30 days. Individual instruction; all secretarial subjects, graduates placed. Dickinson Secretarial School. Special rates. MAin 8783. 216 Palmer Bldg.

WE PLACE OFFICE PEOPLE. GREENLEAF 523 Mortgage Guarantee Bldg.

WANTED—Experienced power machine operator on wash dresses. Only exp. need apply. Faye Frocks, Inc., 201 Marietta St.

WANTED—Experienced designer on children's dresses; no other need apply. Address D-70, Constitution.

EXPERIENCED colored cook wanted, must have hotel experience. Apply 24½ Cain St., N. E., at 1 p. m.

WANT to organize ladies' dance orchestra. Only experienced need apply. DE. 0382-J.

WANTED—Experienced, all-round beauty operator. 702 Ponce de Leon.

### Help Wanted—Male 33

MAN—Neat appearing, married preferred, who wants steady job, about $25 per week. No ad-chasers need apply. 1804 22 Marietta St. Bldg. 9 to 2 p. m.

3 YOUNG, neat men for steady employment. Exp. unnecessary. Can earn $22.50 per week to start. Apply 201 Bona Allen Bldg.

XMAS CARD SALESMEN make $3-$6 a day. The Process Corp. 323 Mort. Guar. Bldg.

### Help Wanted—Male 33

MAN with car to inspect Hoover cleaners for city dealers. Steady employment. 416 Glenn building.

AT ONCE—2 men, agents on trains. Union News Office, Union Depot

### Help Wanted—Male or Female 33A

POSITION or job acceptable to you. Guaranteed. Do not delay. Write United Employment Bureau, Headquarters, 109 No Dearborn Bldg., Chicago, Ill.

EXPERIENCED book salesman. Samples have just arrived of the new National Encyclopedia. Colliers, 619 Rhodes Bldg.

SELL CHRISTMAS CARDS. FREE SAMPLES. Keelin Press, 153 Spring, N. W. WA. 8868.

### Help Wanted—Instruction 34

WORK for "Uncle Sam." $105-$191 month. Men, women, 18 to 50. Steady. Hundreds post-depression government jobs. Prepare now. List positions FREE. Write immediately Franklin Institute, Dept. 91-F, Rochester, N. Y.

### Agents Wanted 34A

AGENTS—Here is the sensational seller of the day; new in the state; prospects everywhere, sells on sight; state or county rights available to capable man who can finance himself; a real clean-up for right person. See manufacturer quick. Apply Sunday, Monday, Mr. Silverman, Piedmont hotel.

### Teachers Wanted 35

ENROLL now for fall placement. State Teachers Agency, 1323 Candler Bldg.

### Situations Wanted—Female 36

EXPERIENCED in Gentile and Jewish cooking; city references. MA. 9002.

### Situations Wanted—Male 37

YOUNG MAN, graduate architect, with advertising and sales experience, also art work, desires any kind of position; will go anywhere. Address D-66, Constitution.

SODA dispenser, front man, neat, rapid, reliable; make syrups; eight years' experience; references. Phone Jackson 8580, ask for Sterling.

AMBITIOUS young man wants after-school-hours job, experienced bookkeeper (drug store books), collecting, help in store. C-369, Constitution.

EXPERIENCED colored chauffeur, butler, desires work. Junior Smith, JA. 9555.

## FINANCIAL

### Business Opportunities 38

TEA ROOM and restaurant in good location on parking lot with barbecue equipment. Price right. Will take auto as part payment. Reason for selling, sickness. Apply 582 Spring street, N. W.

QUICK ACTION gets interest material necessary making high-grade steel, duty protected eliminates competition, gives control, your opportunity; investigate. Dickson, 803 Grant Bldg.

FRILLING STATION, sandwiches, drinks, etc. Prominent North Side road. Clearing $250 mo. $750 buys it. Southern Business Brokers, 901 Grant Bldg. MA. 5778.

PARTNER, $800 cash, filling station, garage, sandwiches, drinks. Owner. Address C-384, Constitution.

FOR RENT—Five and ten-cent store, grocery store, barber shop, Millen Hotel Co., Millen, Ga.

SILENT partner wanted. Established mfg. business; very profitable. Address C-376. Constitution.

W. J FOLSOM CO., Hotel Brokers of the South. 710 Volunteer Bldg. WA. 3223.

BEAUTY SHOP—Sacrifice. New equipment. Good location. HE. 9352.

### Loans on Endorsement 39

LOANS on indorsements and automobiles. Prompt service. Fidelity Investment Co., 1011 Georgia Savings Bank Bldg.


**Phone Your Want Ad to**
**WAlnut 6565**
**And Say "CHARGE IT!"**

The courtesy of a charge account for classified advertising is not only extended to our subscribers but to every resident of Greater Atlanta.

Business men and housewives alike are invited to take advantage of this courtesy and phone want ads any time between the hours of 8 A. M. and 9 P. M.

The Constitution's ever-increasing circulation, offering more readers in Atlanta and environs than any other newspaper, presents a medium through which you can deliver your message in the most thorough and economical way.

**Read and Use**
**The Constitution's**
**Want Ad Pages**

*"First in the Day—First to Pay"*


## EMPLOYMENT

### Help Wanted—Male 33

MAN with car to inspect Hoover cleaners for city dealers. Steady employment. 416 Glenn building.

AT ONCE—2 men, agents on trains. Union News Office, Union Depot

### Help Wanted—Male or Female 33A

POSITION or job acceptable to you. Guaranteed. Do not delay. Write United Employment Bureau, Headquarters, 109 No Dearborn Bldg., Chicago, Ill.

EXPERIENCED book salesman. Samples have just arrived of the new National Encyclopedia. Colliers, 619 Rhodes Bldg.

SELL CHRISTMAS CARDS. FREE SAMPLES. Keelin Press, 153 Spring, N. W. WA. 8868.

### Help Wanted—Instruction 34

WORK for "Uncle Sam." $105-$191 month. Men, women, 18 to 50. Steady. Hundreds post-depression government jobs. Prepare now. List positions FREE. Write immediately Franklin Institute, Dept. 91-F, Rochester, N. Y.

### Agents Wanted 34A

AGENTS—Here is the sensational seller of the day; new in the state; prospects everywhere, sells on sight; state or county rights available to capable man who can finance himself; a real clean-up for right person. See manufacturer quick. Apply Sunday, Monday, Mr. Silverman, Piedmont hotel.

### Teachers Wanted 35

ENROLL now for fall placement. State Teachers Agency, 1323 Candler Bldg.

### Situations Wanted—Female 36

EXPERIENCED in Gentile and Jewish cooking; city references. MA. 9002.

### Situations Wanted—Male 37

YOUNG MAN, graduate architect, with advertising and sales experience, also art work, desires any kind of position; will go anywhere. Address D-66, Constitution.

SODA dispenser, front man, neat, rapid, reliable; make syrups; eight years' experience; references. Phone Jackson 8580, ask for Sterling.

AMBITIOUS young man wants after-school-hours job, experienced bookkeeper (drug store books), collecting, help in store. C-369, Constitution.

EXPERIENCED colored chauffeur, butler, desires work. Junior Smith, JA. 9555.

## FINANCIAL

### Loans on Endorsement 39

THE MORRIS PLAN, 66 Pryor St., N. E. WA. 5283. $100 to $5,000 at 8% per year.

### Loans on Real Estate 39A

LOANS on preferred residential properties. Lipscomb-Weyman-Chapman Co., Western Union Bldg.

### Loans on Personal Property 40

MONEY WITHOUT DELAY!

FRIENDLY, confidential service at a low cost. Small monthly payments in line with present-day working conditions and salaries. Phone, write or come in.

PERSONAL FINANCE CO.
Cor. P'tree, N. Pryor and Houston
228 Candler Bldg. Phone WA. 5350

BORROW money here, where Atlantans have been getting loans for over 16 years. Our service must be satisfactory. Offices 211-12-13 Healey Bldg.

MASTER LOAN SERVICE
A. B. MADISON, Mgr.

COMMUNITY FINANCE CO
209 CANDLER BLDG MA 9691

FULTON INDUSTRIAL CO
Suite 608, Atlanta Nat'l. Bank Bldg.

SEABOARD SECURITY CO., INC.
311 WILLIAM-OLIVER BLDG. WA. 5771.

SOUTHERN SECURITY CO., INC.
209-211 10 Pryor St Bldg. WA. 0634

### Credit Service 40A

GET out of debt. See Atlanta Credit Clearing Co., 409 Walton Bldg

### Salaries Bought 41

READY MONEY for salaried men and women. Prompt, courteous service.
Central Investment Co.
302 Silvey Bldg. 5 Edgewood Ave.

QUICK ACTION—NO DELAY.
Money for Salaried Men and Women.
CAPITAL PURCHASING CO., INC.
314 Volunteer Life Bldg.

Money for salaried men and women. Same day applied for.
NATIONAL FINANCE CO.
503 Peters Bldg.

READY MONEY for salaried people. No Red Tape—Confidential.
FEDERAL INVESTMENT CO., INC.
81 Poplar St., N. W.

MONEY For salaried people; $5 up; your signature only.
FULTON PURCHASING COMPANY, INC.
206 Connally Bldg Entrance Ala. St.

SALARY FINANCE CO., INC.
219-20 ATLANTA NATIONAL BANK BLDG.

## LIVE STOCK

### Ponies

TWO FINE PONIES CAN BE SEEN CH. 3218.

## MERCHANDISE

### Miscellaneous for Sale 51

PAINT Sun Proof—Velumina Flat Wall Paint, Gal. $1.00
Limited amount, price subject to change without notice.
10 Penny Common Nails, $2 Per 100 Lbs.
POULTRY WIRE .....$1.00 ROLL
ALL COLORS KALSOMINE .....7c LB.
9x9½ UMBRELLA TENTS (NEW) $6.00
PURE CAL. GRAPE JUICE .....50c GAL.
SPOILED CHEESE FOR BAIT.....10c LB.
JACOBS SALES CO.
43-47 Decatur St., S. E. WA. 2876

BANKRUPT SALE!
IMMENSE stock of Hirshberg Company bought in U. S. Court sacrificed for cash to merchants.
KRAFT wrapping paper, 3 and 4c a pound, tissue paper, $2.25 and $4 a case; stationery, school tablets, school supplies and office supplies at jobbers' cost.
D. W. THORNTON
Purchaser in U. S. Court.
231 NELSON STREET

HIGH-GRADE PIANOS.
BARGAINS in grands and uprights, $45 up. Terms. Ludden & Bates, 64 Pryor, N. E.

70,000 BRICKS, 551 Stewart Ave., L. L. lumber, windows, doors. 168 Alexander. JA. 7894-W.

20 GLENN ST., S. W.—Majestic radio 92. Living room and other furniture.

WE trade in old furniture for new. Rich's Annex, 31 Forsyth St., S. W.

ELECTRIC WELL PUMP. CHEAP. CALL WA. 0622.

### Office Equipment 54

WE WILL clean your type, furnished and install new ribbon for $1.
QUICK SERVICE TYPEWRITER CO.
16 Peachtree Arcade. WA. 1618.

### Household Goods 59

BARGAINS in new and reconditioned furniture. Seldom Furniture Co., 119 Forsyth, S. W.

NEW and reconditioned furniture sale; easy terms. Mather Bros., WA. 7811.

NEW and reconditioned furniture sale. Easy terms. Mather Bros. WA. 7811.

FURNISHINGS of 5-room house; all or part. Call RA. 6238.

### Wanted to Buy 66

HOUSEHOLD GOODS bought by Central Auction Co., 147 Mitchell St., S. W. WA. 9739.

CASH For old gold, silver and old-style jewelry. Time Shop Jewelers, 19 Broad St., N. W. Phone JA. 9144.

CASH for gold, silver and dental gold. Will pay highest price. Citizens Loan Asso., 195 Mitchell St., S. W.

GOOD used bedroom, dining room and any good house furnishings. We pay cash. Main 5123.

WE PAY HIGHEST PRICES FOR MEN'S AND LADIES' OLD CLOTHES. MA. 9966.

WE pay cash for county school books. Hopkins Book Store, 141 Auburn Ave.

WE buy used office furniture. Horne Desk & Fixture Co., WA. 1463.

## ROOMS AND BOARD

### Rooms With Board 67

RESIDENTIAL HOTEL
EVERY ROOM has private bath, radio, fan, phone, circulating ice water. Convenient garages; rates include 2 meals.
Single room (1 person).....$18 week
Double room (2 persons)....$13.50 wk. each
Special Monthly Rates.
GARNER-WALLACE HOTEL
351 PONCE DE LEON AVE. JA. 5146.

2699 PEACHTREE ROAD—COOL, BEAUTIFUL SURROUNDINGS, LARGE GROUNDS. EXCELLENT FOOD. ROOMS WITH OR WITHOUT PRIVATE BATH; REFINED CLIENTELE. CH. 2994.

1367 Fairview Rd. Corner rm., adj. bath. Lady. Vacancy (2) men, adj bath, twin beds. Accommodate 2 or 3 more. Garages. DE. 4074-W.

NORTH SIDE CORNER ROOM, ADJ. BATH, OWNER'S NEW BRICK HOME; ALL CONVS.; EXCEL. MEALS; GENTLEMEN; GARAGE; $8 WK. HE. 4988-R.

14TH ST., Bachelor apt., 2 bedrms., living rm., bath, private entrance; meals furnished; suitable 4 or 6 men, fur. or unfur. Very reasonable. HE. 8098.

BEDROOM, modern apartment, business couple preferred; twin beds if desired, connecting bath, meals optional. 1369 W. Peachtree, Apt. 1.

PIEDMONT-10TH ST. SECTION — Lovely, large room, pri bath, st. heat, pri. home; single room, car line, bus, people. Reasonable. VE. 2029.

EXTRA large room, private bath, twin beds, newly decorated, steam heat, garage. Excellent meals. Business couple or 2 men. 806 Myrtle, N. E.

Ansley Park Delightful room., conn. bath. Also garage apt. for gentlemen. $6. Delicious meals. HE. 6483.

LADY BOARDERS, 2 to room, bath and shower conveniences, in private home; Highland-P. de L. sec. Reas. WA. 4006.

BUS. GIRL—Best location, pri. family; delicious meals; twin beds, conn. bath; steam heated apt.; reasonable. HE. 4992-W.

618 MORELAND, N. E. 2 attr. rooms, private home, adj. bath. Convenient 3 car lines. Business people. HE. 5991-W.

1723 Peachtree At Brookwood; cor. rm., twin beds; 2 bus. people; 2 meals; pri. home. HE. 6794-J.

699 Piedmont, corner 3d, for couple, room with hot and cold water; 2 or 3 meals. Sunday supper. WA. 6935.

ATTRACTIVE plan and accommodations for business women. Meals optional. Costs nothing to phone WA. 9489.

928 Peachtree, vacancy for (2) young men. (2) meals. Garage. Reas rates. Pleasant surroundings. HE. 5178.

ROGERS AVE.—Lovely room; adjoining bath, hot water, real home cooking, can't beat it for $5.25. RA. 2781.

2 LARGE unfurn. corner rms., bath; business people preferred; reas.; meals. VE 2744.

18 PEACHTREE PLACE—ATTRACTIVE RM., MEALS OPTIONAL. OWNER. HE. 1841-W.

## ROOMS AND BOARD

### Rooms With Board 67

$5 Large rm., conn. bath, for 3 men; also 2; home cooking. 880 Juniper.

913 Ponce de Leon. Lovely rm. for 2 bus. people. Reas. HE. 1814-J.

973 Juniper Front room. Private home. Conv. Reas. HE. 7851.

WEST END—Steam-heated home. Continuous hot water. Business people. RA. 5071.

N. SIDE—Private home; roommate, gentleman; twin beds; excel. meals. HE. 4043-J.

805 PIEDMONT—Roommate gentleman; pri bath; also rm., conn. bath. WA. 5013.

ROOM, board, private bath, garage, 2 people, $25 ea. McLenden Ave. DE. 4423-J.

1613 WESTWOOD Ave.—Lovely room, (2) men. Excel. meals. $25 each. RA. 5891.

NORTH SIDE Home—Gentlemen only. Business references exchanged. HE. 7852.

1107 PONCE DE LEON—Lovely room, conn. bath, exc. meals. Refined home. HE. 5140.

NORTH SIDE—Excellent location. Attractive rm., conn. bath; meals. HE. 2184.

Parkway DR., lovely rooms; quiet home; special price. JA. 7654-R.

ATTRACTIVE room, twin beds, hot shower bath; free transportation. WA. 7705.

1067 Lanier Blvd. Rm., conn. bath, 2 meals; couple; 2 men. HE. 7455-R.

DESIRABLE room, conn. bath; breakfast, evening dinner; gentlemen. HE. 1060-J.

PEACHTREE CIRCLE, 221—Nice cool rm., bath, good meals; reas. HE. 8606-W.

1662 P'tree. Double rm. Priv. bath. Bus people, teachers. Meals. HE. 7639.

$6.25 Weekly. Attractive rm., twin beds, nice meals. Reas. HE. 1587-J.

881 Peachtree St. Attractive rm., pri bath. Refined environment. 2 meals.

14TH ST., N. E., large corner suite, pri. bath; newly decorated. HE. 0706-M.

244 14th Rm., priv. conn. bath. Splendid meals., garage. Reas.

918 PEACHTREE—New owner, very desirable rooms. Best of food. HE. 2364.

BOARD for young men, steam heat, shower. 121 Linden, N. E. WA. 6932.

37 ST. CHARLES Pl.—Attractive rooms, semi-private home. HE. 6250-R.

BUSINESS Couple—Hot water, 4 block car. 115 W. Vesta Ave., College Park.

NICELY furnished room, next to bath, private home. Meals. DE. 3693-R.

DRUID HILLS SECT.—Pri. home; heat, gar.; 2 men; $6 wk. JA. 3160-R.

42 Peachtree Pl., lovely room, lavatory, newly decorated. HE. 4792.

### Hotels 67A

A HOTEL that is a home. Excellent cuisine; 112 units, 112 baths; $1 to $1.25 single; $1.50 double. Attractive weekly and monthly rates. Wynne Apt. Hotel. HE. 9211.

Edison 450 W. P'tree, close in. Rms. $2 up, apts. $5 up wk. All convs. JA. 8688.

DIXIE HOTEL, 165 Marietta, newly furn., daily 50c up, week

## REAL ESTATE FOR RENT

**Apartments Unfurnished 74-A**

### LOW RENT

IF YOU want a comfortable 5-room apt. at low rent, near O'Keefe Jr. High or Ga. Tech, see 713 Spring St., N. W. HE. 4494-J.

### Call Adams-Cates Co.

For Apartments and Houses.
Volunteer Bldg. WA. 8477

923 EUCLID AVE., N. E.—5-room apt., porches, heat, electric refrigerator, garage; near Moreland and Bass Jr. High. Attractively located. WA. 8927.

REDECORATED—3-r. efficiency apts., reduced rent; frig. free, cedar closets, cabinets, rollaway beds, mirror doors, lockers, large frt. pchs., gar. 995 N. Highland at Va.

### Ridley Court

131 Forrest Ave., N. E. Fireproof. Reduced rents. Resident Manager, Mr. Oxley. WA. 3517—WA. 7416.

DELIGHTFUL 3 and 4-rm. units, equipped with frigidaires and in excellent condition. $25 to $37.50. Call Res. Mgr., WA. 3783.

DRUID HILLS—Desirable duplex, 4 rms., steam heat, garage, convs.; couple; refs. No lease. 52 Briarcliff Cr. HE. 6616 W.

450 Angier, N.E.—5 rms. Meet owner 4 to 5 p.m. WA. 2450, WA. 4952.

BEAUTIFUL Collier Road apartments; garages and elec. ref., $37.50 to $70. Call Mrs. Oliver, HE. 8293-W.

FIRST floor apt., 3 rms., bath, priv. back porch, steam heat; lights, water, garage. 946 Myrtle, near Piedmont Park.

3 R., ROOM, PRIVATE BATH, KITCHEN, DINETTE, MODERN HOME; GARAGE. WA. 4509.

VERY attractive efficiency apt. on the North Side; best location; every convs.; $27.50. HE. 3152.

VIRGINIA-HIGHLANDS—Very attractive 5-rm. apt., $40. HE. 3725-W. 756 Clemont Drive.

KIRKWOOD—195 Howard, N. E., 3 large rms., newly dec., convs.; garage. DE. 4569.

3 RMS., reduced $42.50 to $25; Frigidaire furn. 919 Greenwood, MA. 6873; MA. 3087.

MOST DESIRABLE APARTMENTS in city. Adair Realty & Loan Co. WA. 0100.

3 AND 4-room apts., elec. refrigerator, reduced rent. Owner, 685 Argonne Av. Apt. 5.

PONCE DE LEON, 815—3-4-5-rm fr. apts., newly dec., st. heat, frigidaire. Apt. 2.

332 E 5TH ST.—Very attractive 5-rm. apt. Seminole Redecorated. Porches. Low rate.

1215 EUCLID—3-RM. EFFICIENCY; ELECTRIC REFRIGERATOR; PORCH. JA. 3055

149 P'TREE CIR., charming 3-rm., sleeping porch apt., steam heat, janitor. HE. 1389.

3-RM. apt., walking distance; reduced to $32.50. 240 Ponce de Leon. MA. 1326.

DRUID HILLS—4 and 5 rms., corner apts. Reduced rental. Elec. ref. WA. 2253.

SUBLEASE to Nov. 15, efficiency apt., $35. 106 Stratford Hall, 1410 Peachtree.

WALL-OSBORNE REALTY CO.
45 Forsyth, N. W. MA. 1133.

73 GA. AVE., S. W.—3 rooms, kitchenette, $20 mo. Owner, HE. 8553.

834 BRIARCLIFF RD.—Apts. $35, $40, $45. See Owner, Apt 6. HE. 3148-M.

3 RMS., private bath, conveniently located. 5c carfare. DE. 0668-M.

**Apartments Fur. or Unfur. 75**

### Briarcliff Investment Co.

"Apartments of Distinction."
1050 Ponce de Leon. HE. 6280.

### Goforth Apts.

666 Moreland Ave., N. E. Druid Hills section. Modern 3 and 4-rm. efficiency units nicely furnished. Apply Apt. 2 or HE. 8789-J.

ATTRACTIVE brick bungalow, 3 bedrooms, 2 baths, furnace heat, double garage. Can be seen today. HE. 4407-W. 1134 Greenland drive.

TO ADULTS only. Lovely 4-room apartment with bath. All conveniences, garage. Private brick home. Reasonable. RA. 3446.

183 POPLAR CIR., N. E.—3, 4-rm. effic.; refrig.; choice location; adults. WA. 8096.

MORNINGSIDE—DUPLEX APT. 3 RMS HEAT, BATH, GARAGE HE 7298-J.

### Decatur

Lovely 8-rm. apt., pri. bath and entrance. Garage. DE. 0276.

DECATUR—Fur. and unfur. apts. Rate reduced. New building. DE. 4677.

324-330 FORREST AVE.—2-3-4-5-rm. ideal apts. Very attractive. Reas

**Houses for Rent, Furnished 77**

BRICK BUNGALOW—2 bedrooms, shady yard. Owner's home. Reasonable. DE. 1321.

P'TREE HILLS, 6-rm. brick, automatic gas ht. Owner's home. CH. 3070. HE. 8222-M.

### 1300 N. Ave.,

N. E., brick; 3 bedrms., com. furn., mod. convs.

1117 VIRGINIA AVE.—Nicely furnished 6-room brick bungalow, elec. ref. MA. 7012.

**Houses for Rent, Unfurnished 77-A**

486 W ONTARIO AVE.—7-room bungalow, interior newly finished, furnace heat; beautiful shady lot; $40 per month.

420 EUCLID TER.—6 rooms, near Little Five Points; furnace heat; $37.50 per mo.

450 LANGHORN ST.—5 rooms, furnace heat, good condition, $40 per month. CALL WA. 5570 OR DE. 2592-J.

### Near Ga. Tech—O'Keefe

NO. 706 PLUM ST., between Third and Fourth Sts. Two-story, six rooms, bath, garage. House in perfect condition. Rent reduced below par. H. L. Fincher, Agt., WA. 2677.

### 1417 Briarcliff Rd.

Beautiful 8-room house, 4 bedrooms, 2 baths, servant's room. All modern convs. Owner, DE. 3776-J.

1307 IVERSON ST., N. E.—Attractive bungalow, 5 rooms, bath, furnace heated, newly painted and screened $30. Smith Winn Co., Inc., 449 Hurt Bldg. WA. 4018.

NORTH SIDE—6-room modern brick bungalow, 82 Park Circle, N. E. Rent reasonable to reliable tenant. References. CH. 3619.

NORTH SIDE—6-room modern brick bungalow, 82 Park Circle, N. E. Rent reasonable to reliable tenant. References. CH. 3619.

ORMEWOOD PARK, 1020 GILBERT ST., S. E. 3-RM. BUNGALOW. RENT REDUCED. MA. 7380 OR MA. 6517.

116 TERRACE DR., near Peachtree—Six-room brick, two baths; arrange duplex for two couples; reasonable. WA. 9097.

AVAILABLE IMMEDIATELY.
LOVELY North Side bungalow. 1376 N. Highland. Owner, DE. 1828-J.

735 PONCE DE LEON PL., 9 rms., near Ford plant, 97 5th, N. W.; 8 rms., near Biltmore, Tech. HE. 0713.

6-ROOM BUNGALOW, MODERN, CONVENIENT TO GIRLS' HIGH AND ELEMENTARY SCHOOLS. MA. 0732.

74 ATLANTA AVE. NEAR CAR AND SCHOOLS. GOOD CONDITION. $20 PER MO. CALL MA. 1933.

929 EUCLID AVE., N. E.—3-4 r apts., all convs., $30 to $40. O. G. Aycock Realty Co.

BOULEVARD PK.—6 rooms, 2 baths, steam heat, garage; cor lot. 1071 Boulevard, N. E.

78-112 MORELAND—6 rm. bricks; 102 Moreland, 4-rm. duplex; furnaces. JA. 3055.

VERY DESIRABLE N Side brick, near park and schools. Owner, WA. 6980.

DECATUR—121 Emerson. Near P. de L. school. 5 rms., garage, $25. JA. 1535-J.

908 ST CHARLES—6 rooms, furnace, double garage. Large yard, $50. WA. 4699

596 500 Glen Iris Dr., 6 rms ea. Reduced $40-$45. Redecorated. MA. 0348.

CUTE 4-room bungalow, newly painted; hot water; garage. 909 Lee St. VE. 1359.

5 ROOMS, garage, 953 Cummings, S. E. Near Faith school. $16. JA 1335-J.

1313 STEWART AVE.—7-rm. frame large lot. W. D. Beatie. WA. 2811.

66 ATLANTA AVE., 5 rooms, convs. Near car, schools, $21. MA. 7552.

992 Blue Ridge Ave., 6-room brick bungalow, $37.50. JA. 5046.

ATTRACTIVE 6-RM. WEST END HOME GARAGE FURNACE. HE. 2436.

615 STATE ST., N. W.—4 RMS. AND BATH. $16. WA. 2478.

626 PLUM ST.—5 ROOMS, BATH, $20. WA. 2478.

**Office Space for Rent 78A**

REDUCE OFFICE RENT.
ATTRACTIVE offices, reception room, desk space, competent stenographic and phone service.
1314 RHODES-HAVERTY BLDG.

OFFICE ECONOMY PLAN.
OFFICES, desk space, phone, steno, multigraphing service. Rates reasonable. 724 1ST NAT'L. BK. BLDG. WA 1698.

DESIRABLE PRIVATE OFFICE OR DESK SPACE, INCLUD. COMP SECRETARIAL SERV. RATES LOW. 540 HURT BLDG.

ECONOMIZE: OFFICES. DESKS. MAIL. PHONE SER. 901 WM.-OLIVER BLDG.

**Summer Resorts 79A**

Vacation at St. Simons cottages. The Terrapin and The Sea Shell. Call week days WA. 9580.

**Wanted to Rent 81**

UNFURNISHED house or apartment, must have 4 bedrooms, near driving club if possible, $60 to $90. C-383, Constitution.

WANTED to rent: Small furn. apt., for two, on car line, Mr. Emory. F-316, Constitution.


**BIBLES** For Home or Church or Church School

Any number delivered on short notice. Prices to suit. Telephone or write.
AMERICAN BIBLE SOCIETY
D. H. Stanton, Division Secretary
Phone MAin 8267
56 Gammon Ave., S. E., Atlanta, Ga.

**PRIVATE LOANS**
On Diamonds, Watches and Jewelry
W. M. LEWIS & CO.
4TH FLOOR PETERS BLDG.


## REAL ESTATE FOR RENT

**Wanted to Rent 81**

NEED several good houses to rent now. W. O. Turner Realty Co. WA. 1172.

## REAL ESTATE FOR SALE

**Brokers in Real Estate R**

RANKIN-WHITTEN CO.—Real estate and rents. 141 Carnegie Way, N. W. WA. 0636.

HAAS, HOWELL & DODD
Haas-Howell Bldg. WA. 3111

FRANK W. PERKINS CO. JA 0668.
We Specialize in North Side Property.

J. R. NUTTING & CO., 101 Ga. Sav. Bk. Bldg. WA. 0156. Homes and Investments.

BURDETT REALTY CO.
116 Candler Bldg. WA. 1011.

B. M. GRANT CO.
Realtors. Grant Bldg. WA. 1603

A. GRAVES sells houses, lots, income property and farms. 172 Auburn Ave.

**Farms and Lands for Sale 83**

FOR SALE—916 acres improved farm land, 5 miles west Millen, facing state highway. Also 190 and 201 acres. T. Z. Daniel, Millen, Ga.

110-ACRE farm, 20 miles south Atlanta; sell or trade for city property. E. Clark, Route 3, Atlanta.

FARM lands, best prices, easy terms. Lawson B. Gambill, 1128 First Nat. Bk. Bldg.

**Houses for Sale 84**

***North Side***

NO CASH—NO LOAN
ONLY $45 a mo., including interest. See this practically new, modern 5-room bungalow. Steam heat; nice shady lot; well located. Act quick. DE. 1460-M.

1045 AMSTERDAM AVENUE
$6,000 Seven-room brick home, just refinished like new, one block east of Highland. Nice lot with trees. Will finance to suit purchaser. Vacant. Drive by and see it. Call owner, HE. 2228-J.

823 McMILLAN, N. W.—4 RMS., ALL CONVS.; A REAL BARGAIN. $850 ON TERMS. WA. 2478.

SEE today, 895 Penn Ave., mod. 7-rm. br. bung.; real bargain. HE. 6470-W.

$1,500 BUYS 6-room house, paved street north side. Call Cranshaw, WA. 1511.

CUSTOM-BUILT homes, 15 per cent cash, balance like rent. Harold McKenzie Co.

5-ROOM HOUSE, NEAR GRANT PARK. VERY REAS. HE. 2436.

PENN Ave Bargain, attr. mod. 7-rm brick, attic, NoKol heat. Terms. HE. 1211.

WE WILL BUILD AND FINANCE YOUR HOME. WA. 8582.

***Decatur***

SIX-ROOM new brick, 2 tile baths; best section. $5,950. WA. 7921.

***South Side***

$22.50 CASH—$22.50 mo. buys a good 6-room bungalow. DE. 1460-M.

***East Atlanta***

FOR A COUPLE
FOUR rooms, all hardwood floors, nice level lot, all city conveniences. Excellent condition. Will sell to reliable party for $1,800. Payable $300 cash and balance $30 per month. No loan. Lawson Thompson.
JOHN J. THOMPSON CO.
415 Candler Bldg. Realtors WA. 3935

RIDGEWAY AVE.—4-rm. frame, $1,100; $100 cash, $15 a mo. No loan. O. M. Haire & Son, CA. 1411; eve., CA. 1553.

***West End***

OPEN TODAY
4 to 6 P. M.
1704 Westwood Ave., S. W.

FIRST opening of this attractive dark red brick bungalow in beautiful West End Park. Rustic brick construction, something different in interior arrangement and design.

SIX rooms and breakfast, all-tile bath with shower. Living room across front. Rock and tile fireplace and mantel, numerous built-in features; drive out and see them. New paint and paper throughout.

NO LOANS

THE price and terms are the very best obtainable. Reasonable cash payment, balance in even monthly payments.
W. D. Hilley in charge. DE. 4134.
1203 Healey Bldg. WA. 0814.

***Capitol View***

1544 Melrose Drive, S. W.
MUST sell at once. This six-room brick bungalow, redecorated just like new; large living room and sun parlor across front, tile bath, hardwood floors, lots of closets, daylight basement, furnace heat, near school, ideal home owning section. Call MA. 3321.
REAL ESTATE SERVICE CO.

***College Park***

$2,000—254 W. MERCER. 5-rm. bung., lot 80x230; no loan; $200 cash. HE. 6470-W.

***Suburban.***

$1,800—5-RM. cottage, 8 A. spring, branch, lakesite, no loan; $300 cash. HE. 6470-W.

***Miscellaneous***

THE home you buy should have many electrical wall outlets if you want it to be convenient. Send for complimentary book showing their proper location. Nat Elec. Lt. Assn., 309 Haas-Howell Bldg., Atlanta, Ga.

HOMES ON EASY PAYMENTS
JEFFERSON MORTGAGE CO. WA. 0814.

**Lots for Sale 85**

HABERSHAM ROAD LOT—150 ft. frontage. Beautifully wooded and elevated. Only $4,500. Draper-Owens Co., WA. 3857.

UNIMPROVED lots within city limits; $10 down, $10 a month. 811 Grant Bldg.

**Property for Colored 86**

$4,500 HOUSE, lot 40x180, for $1,500; $300 cash, $10 mo. E. L. Harling, WA. 3620.

$2,500—BEAUTIFUL 7-rm. bungalow, Parson St., garage; no loan. Allen, WA. 8287.

34 ASHBY ST., N. W. Call Roger Henderson, JA. 2903.

**Suburban—For Sale 87**

IDEAL COUNTRY HOME
THIRTY pretty acres, dandy bungalow, seven rooms, waterworks, electricity, orchard, outbuildings, beautiful oak woods, pretty spring branch, natural five-acre lakesite, facing Lawrenceville highway one mile this side of Tucker, or six miles beyond Decatur. $8,750. Terms. 401 Peachtree Arcade, MAin 1177.
ATLANTA REAL ESTATE CO.

2 TO 10-ACRE tracts, 9 miles from town; lights, telephone, schools, bus service, concrete roads; priced to sell. Godfrey, JA. 1327.

10 ACRES good land on fine road, branch, east front; plenty wood, 3 miles Avondale Estates. $600. Terms. Mr. Hemperley. RA. 2374.

**To Exchange Real Estate 88**

35 ACRES—Near College Park; good residence, pasture, unincumbered, exchange for unincumbered city residence. RA. 6391.

**Wanted—Real Estate 89**

WANTED—City property, farm lands to sell. WA. 9595, 505 Forsyth Bdg. Atlanta.

# INJURED ATLANTAN STILL NEAR DEATH

### Condition of Miss Horton, Hurt in Crash, Reported Unchanged.

The condition of Miss Edith Horton, 21, of 989 Woodland avenue, and her three companions who were injured late Saturday afternoon in an automobile wreck near Anniston, Ala., while on their way to Birmingham, remained unchanged Sunday night, according to reports from the Anniston hospital where all were taken for treatment.

Miss Horton is in a critical condition, receiving head injuries when she was pinned beneath the body of the overturned car which probably will prove fatal, attaches said. Others who were in the car and who were hurt less seriously are Miss Ruby Palmer, 21, of 612 Clifton road, N. E.; Jack Lanum, 22, Atlanta musician and student at Georgia Tech, and M. D. Hopkins, of 1454 Fairview road, a son of Hinton J. Hopkins, assistant general agent here for the Hartford Fire Insurance Company. They were riding in Hopkins' car, which struck a wagon and overturned about six miles from Anniston.

Miss Palmer, Lanum and Hopkins were all severely cut and bruised, and Miss Palmer is in a serious condition from nervous shock, it was said. The four were on their way to Birmingham to spend the week-end with friends. Miss Horton is the daughter of Howard J. Horton, an official of the Coca-Cola Company, and Mrs. Horton, both of whom are now in Anniston. Mr. and Mrs. R. A. Palmer, parents of Miss Palmer, also left Atlanta Saturday night to go to Anniston.


HEAR
William G. McRae
Over WGST Radio Station
TONIGHT AT 7:30

TO THE COTTON MILLS AND OTHER STEAM COAL USERS IN THE SOUTH
Our mines in Kentucky have surplus steam coal on track. Instructed to move in order to produce Domestic coal. Wire or phone, our expense. Domestic coal, also TRUITT COAL & IRON COMPANY. Phone WAlnut 6753.


**NOTICE OF BANKRUPTCY SALE.**

Acting under order of Harry Dodd, referee in bankruptcy, the undersigned will offer for sale on Friday, September 9, at 10 a. m., in the office of the referee, 325 Grant building, Atlanta, Ga., stock of merchandise, fixtures and equipment of the Irving Hat Stores, operated at 17 and 73 Peachtree street.

SOL I. GOLDEN, Receiver.
1116 First National Bank Bldg.
WAlnut 0381

***Notice***

I will not be responsible for debts made by anyone other than myself.
ISOM PITTMAN.

## CLASSIFIED DISPLAY

**Electrical Work**

**Still Looking at You**

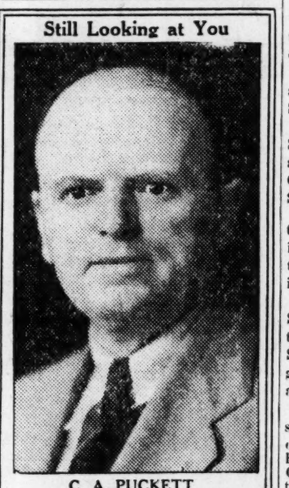

C. A. PUCKETT
At Buckhead
HOUSE WIRING AND FIXTURES
REPAIR WORK A SPECIALTY
18 Roswell Rd. CH. 3622
Res. Phone CH. 1368


**BANKRUPT SALE!**
SCHOOL SUPPLIES, STATIONERY, OFFICE SUPPLIES AT WHOLESALE PRICES!

| | |
|---|---|
| $3.00 Conklin New Style Fountain Pens ..... $1.50 | 75c Hair Brushes ..... 39c |
| 50c Stationery ..... 18c | 50c Tooth Brushes ..... 28c |
| $1.00 Stationery ..... 49c | $1.00 Pipes ..... 50c |
| | $1.00 Flash Lights ..... 56c |

Thousands of items including Combs, Rubber Goods, Bibles, Thermos Bottles, Pencils, Bridge Sets, Games, Scissors, School Tablets, Satchels, Sacrificed!
Wholesale stock of Hirshberg Co. offered to the public at wholesale cost.
108 FORSYTH STREET, N. W.
BETWEEN ANSLEY HOTEL AND CARNEGIE LIBRARY
D. W. THORNTON, Purchaser.

*Announcing*
A NEW SERVICE TO THE PUBLIC
FLORISTS of Atlanta and Suburbs
In recognition of a genuine need, Florists of Atlanta and Suburbs, besides the usual card, are attaching (inconspicuously) to all Floral Offerings a GLASSINE ENVELOPE containing card with the name of the sender. This the Morticians are leaving on, and thus same is accompanying flowers to grave.
This serves the two-fold purpose of identification of sender to the bereaved—and permits our customers as well to identify their floral pieces.

Lumber --- Millwork
Fall building and repairing time! Fix up your home before winter. Paint, brick, cement, glass, weather strips, everything you need. Any quantity.
Campbell Coal Co.
JA. 5000 240 Marietta, N. W.


# *Arrival of Circus Draws Thousands To Witness Unloading and Tent Raising*

Traditional circus atmosphere—trumpeting elephants, scampering clowns, tooting calliopes and tall tent spires over billowing acres of canvas today will attract thousands of Atlantans to the circus grounds on Highland avenue to the afternoon and night performance of John Robinson's 10 Big Shows combined with the great Sells-Floto circus.

The children, and grown-ups, too, will have an opportunity of celebrating two significant holidays in one—circus day and Labor Day.

Thousands milled around the show grounds Sunday viewing the unusual spectacle of raising the gigantic tents, feeding the lions, tigers and other animals, and watching preparations for the two performances Monday.

When the special circus trains arrived over the Southern railway from Greenville a crowd estimated at more than 4,000 was on hand to greet the circus. This number was gradually increased during the afternoon and although it was "rest day" for the troupers, the were kept busy answering thousands of questions and escorting the curious over the "lot."

An entire new program of American and European acts is promised by the combined circus this year. The featured attractions include an array of intrepid aerialists, agile acrobats, breath-taking performers in many hazardous feats, daring riders and a contingent of clowns, said to number 57.

The Loyal Repenski troupe will be seen in Atlanta for the first time. This is acclaimed as the world's most noted riding act. Other noted acts will be offered by the Original Nelson Family, the Belford, Flying Bartons and scores of others.

The afternoon performance is scheduled to start at 2 o'clock, with doors opening an hour earlier. One of the outstanding attractions in the menagerie is a monster sea elephant. There are also animals from six continents. The night show will start at 8 o'clock. Doors open at 7 o'clock.

More than 1,000 persons travel with the combined John Robinson and Sells-Floto circus and there are hundreds of acts on the program. Throughout its tour it has won unstinted praise for the excellence of the performance, and Atlantans are promised many genuine novelties.

The city ticket sale will be conducted from 9 a. m. to 5:30 p. m. at the Cable Piano Company, 64 North Broad street.

***Take Another Shot At the New Schott***

It won't be long now, as Mr. Schott told Mrs. Schott in speaking of the depression.

Just hang on a while longer, even as this celebrated member of the Schott family hangs on to the post.

No. It won't be long. The Schotts are just around the corner, and before you know it The Atlanta Constitution will ask you to call your Schotts.

Always remember they look like their names. Each picture is a speaking likeness of each name. Look at them carefully and be ready to cash in on the Schotts.

You've met Ma Schott, and Pa Schott with B. B., the last Schott, though first to arrive in Atlanta, and Snap Schott the Schott dog. The granddady of all the Schotts has also appeared on the scene.

Each Schott, as we have repeatedly said before, looks like his name. This one does, too. He may be named Hot Schott, Big Schott, Bad Schott, Good Schott or Half. You name them and when the proper time comes if you name them correctly you may win some nice money; at least you will have a lot of fun.

So hold on, as our friend pictured above holds on, and watch The Constitution for further tips.

# On the Radio Waves Today

**Ansley Hotel — WGST — 890 Kc.**

7:00 A. M.—Little Jack Little, CBS.
7:15—Gypsy Music Makers, CBS.
7:30—Tony's Scrapbook, CBS.
7:45—The Merrymakers, CBS.
8:00—The Singing Vagabond, CBS.
8:15—Catherine Mackenzie Entertainers, CBS.
8:30—Madison Singers, CBS.
8:45—Christian Council of Atlanta.
9:00—Fred Berren and his orchestra, CBS.
9:45—Ben Alley, tenor, CBS.
10:00—Ted Brewer and his orchestra, CBS.
10:10—News.
10:30—Columbia Revue, CBS.
11:00—George Ball and his orchestra, CBS.
11:30—Madison Ensemble, CBS.
12:00—Chick Wilson and his rubber band.
12:15 P. M.—Ann Leaf at the organ, CBS.
12:30—Elizabeth Barthell, CBS.
12:45—Columbia Salon orchestra, CBS.
1:30—The Captivators, CBS.
1:45—Four Eton Boys, CBS.
2:00—Frank Westphal's orchestra, CBS.
2:30—Columbia Artist Recital, CBS.
2:45—National Men's Singles Tennis Tournament, CBS.
3:00—Romance, CBS.
3:10—News.
3:30—Bert Parks.
3:45—Studio.
4:00—Happy Time With Irene Beasley, CBS.
4:15—Reis and Dunn, CBS.
4:30—Vaughn de Leath, CBS.
4:45—The Funnyboners, CBS.
5:00—Homer Rodeheaver.
5:15—Sid Gary, baritone, CBS.
5:30—Isham Jones and his orchestra, CBS.
5:45—Tito Guizar, CBS.
6:00—Edwin C. Hill, CBS.
6:15—Arabesques, CBS.
6:45—Jay C Flippencies, CBS.
7:00—News.
7:30—Political talk.
7:45—Anne Sally and Her George Moore Kiddy Club.
8:00—Music That Satisfies, CBS.
8:15—The Village Nutsmith.
8:30—Guy Lombardo and His Royal Canadians, CBS.
8:45—Studio
9:00—Howard Barlow and the Columbia Symphony, CBS.
9:30—Charles Carlile, CBS.
9:45—Freddie Martin's orchestra, CBS.
10:00—Eddie Duchin and orchestra, CBS.
**10:30—Atlanta Constitution and Roy Robert.**
10:45—Ted Weems' orchestra, CBS.
11:00—Ghost of the Piano.
11:15—Virgil Baker and His Hawaiians.
11:30—Joe Carter and his band.

**Biltmore Hotel — WSB — 740 Kc.**

6:25 A. M.—Another Day.
6:30—Morning Salon, NBC.
7:00—News.
7:15—Top o' the Morning, NBC.
7:30—Vic and Sade, NBC.
7:45—Nothing but the Truth, NBC.
8:00—Morning worship.
8:15—Breen and de Rose, NBC.
8:30—Our Daily Food, NBC.
8:45—Chicago Ensemble, NBC.
9:00—Organ Melodies, NBC.
9:30—Hugo Mariani, NBC.
9:45—News.
10:00—Johnny Marvin.
10:15—Radio Shopper.
10:30—"On Wings of Song."
11:00—Frank Morrison, secretary of the American Federation of Labor, NBC.
11:30—Farm and Home hour, NBC.
12:30 P. M.—College of Agriculture.
1:30—American Federation of Labor, NBC.
2:00—Tennis tournament, NBC.
2:15—Brown Palace Hotel orchestra, NBC.
2:30—Carolina Tarheels.
2:45—Kogen's orchestra, NBC.
3:15—Jingle Joe, NBC.
3:30—Tennis Tournament, NBC.
3:45—Anne Burrell.
4:00—Thompson Trophy Air Races, NBC.
5:00—Dr. Ben J. Potter.
5:30—News.
5:45—Jones and Hare, NBC.
6:00—Volpi's concert program.
6:15—Golden Strings, NBC.
6:30—Ruth Dabney Smith.
6:45—Joe Robbins.
7:00—Bulova time.
7:00—Sinclair Wiener Minstrels, NBC.
7:30—Parade of the states, NBC.
8:00—National Radio Forum, NBC.
8:30—Bob Oliver.
8:45—Jane Froman and her band, NBC.
9:00—Amos 'n' Andy, NBC.
9:15—Maxwell House, NBC.
9:30—Bulova time.
9:30—"Around the World."
9:40—Summer Symphony, NBC.
10:00—Cecil White.
10:15—Julianne King.
10:30—Orchestra, NBC.
11:00—Pacific Nomads, NBC.
11:30—Anson Weeks, orchestra, NBC.

**Shrine Mosque — WJTL — 1320 Kc.**

6:45 A. M.—Morning devotional.
7:00—Georgia theater organ hour.
7:30—Barclay Jackson.
7:45—Robert Temple.
8:00—Beginner's German.
9:00—English speech and good usage.
9:45—Marathon dance program.
10:00—Introduction to economics.
11:00—Types of English literature.
12:00—Beginner's conversational Spanish.
1:00 P. M.—Marathon dance program.
1:15—Evelyn Lee.
1:30—Merchants on Parade.
2:00—Contemporaneous civilization.
2:00—Business problems.
4:00—Introduction to philosophy.
5:00—Biography of Musicians.
6:00—Dinner music.
6:15—Bill Taylor.
6:30—Slants on life with Ralph Carroll.
6:45—Afternoon varieties.
7:00—March to the Cameo.
7:05—Merchants on Parade.
7:30—Robert Temple.
7:45—Elisa Levkoff
8:00—Vaudeville of the Air.
8:45—Balkan Statesman.
9:00—R. B. V. J. quartet.
9:15—Marathon dance program.
9:30—Tropical Islanders.
9:45—Down Harmony Lane with Jack and Lucy.
10:00—Slumber hour.
10:30—Hostess dance program.
11:00—Marathon dance program.
11:15—Sleepy Town Express.
12:00—Sign off.

**Cincinnati, Ohio — WLW — 700 Kc.**

4:45 P. M.—Lowell Thomas, NBC.
5:00—Amos 'n' Andy, NBC.
5:15—Josef Cherniavsky's dance orchestra.
5:30—Mirth Epoch Sportsman, Bob Newhall.
5:45—Billie Jones and Ernie Hare.
6:00—Blue moments with Jack Douglas, Charlie Dameron and Lloyd Shaffer orchestra.
6:15—"Chandu," the magician.
6:30—Death Valley days.
7:00—Cotton Queen Minstrels, Hink & Dink.
7:30—Canada Dry with Jack Benny, NBC.
8:00—Castle Farm orchestra.
8:15—Absorbine program, NBC.
8:30—Marlboro bands of distinction.
8:45—Mike and Herman.
9:00—Tales of terror.
9:30—Varsity Four and organ.
9:45—Summer symphony, NBC.
10:00—WLW fanfares.
10:30—Moon River, NBC.
11:00—Hotel Gibson orchestra.
11:30—Castle Farm orchestra.
12:00—Sign off.

**Chicago, Ill. — WGN — 720 Kc.**

6:00—Palmer House ensemble.
6:15—Singin' Sam, CBS.
6:30—Kate Smith, CBS.
7:00—Ted Weems' orchestra.
7:15—Mills brothers.
7:45—"Novelettes."
8:00—"Music That Satisfies."
8:15—News.
8:25—"Headlines of Other Days."
8:30—"Big Leaguers and Bushers."
8:45—WGN Minstrel Show.
9:15—The Dream Ship.
9:30—Clyde McCoy's orchestra.
9:45—Ted Weems' orchestra.
10:00—Earl Hoffman's orchestra.
10:30—Clyde McCoy's orchestra.

## On the Air Today

The familiar "Are You Listenin'?" will be heard again over the Columbia net-WGST as Tony Wons returns with his scrapbook philosophy today, 7:30 a. m., after a vacation of several months. Tony's broadcasts will be resumed according to his former schedule . . . every morning except Sunday. Wons spent his vacation at his cabin, situated deep in the woods at Eagle River, Wis., far removed from microphones and radio sets. During a week's trip to northern Minnesota, Tony was initiated into the Chippewa tribe, receiving the name of "Meshkaegegit," meaning "sending big voice over the air."

Those Boswell Sisters, whom you'll see in that all-star movie this fall as three singing 'phone operators, will connect with three popular numbers when the perform Monday, 8 p. m., through WGST. Connie, Martha and Vet will open with "Old Man of the Mountain," to be followed by their version of "Music, Music Everywhere" and "There's Magic in the Moon." Shilkret will conduct two special rhythmic arrangements, "Nightfall" and "Sunny."

From 9 to 9:30 tonight through WGST, Howard Barlow, conductor of the Columbia Symphony Orchestra, will offer the first movement from Tschaikowsky's Sixth Symphony. Other selections on the program will include the colorful "Malaguena" from Moszkowski's opera, "Roabdil," Pierne's "March of the Little Lead Soldiers," and a serenade by Beethoven.

At 11 o'clock tonight, the "Ghost of the Piano" walks over the keys of a WGST studio grand. He will emerge from the studio to be identified as Wannie Heston, living and breathing in a very human fashion, but for 15 minutes he has a creepy technique. And did you ever hear of a ghost singing? This one does, and not bad. Not bad at all. Very good, as a matter of fact.

The Funnyboners—Gordon, Dave and Bunny—will pause during their tomfoolery during their Columbia program which will be brought through WGST today at 4:45, long enough to blend their voices in four song offerings. In addition to "Goopy Geer," an appropriate selection for this trio, they will sing "Is That Religion?" "Now That I Have You" and "Clouds Will Soon Roll By."

***Burned to Death.***

MONTREAL, Quebec, Sept. 4.—(UP)—Helene St. Onge, 38, of St. Barnabe, Quebec, was burned to death today when an automobile driven by Gaston Lamarcque, of Woonsocket, R. I., caught fire after a collision with a motor truck on the Grande Caroline highway.

# A. H. BAILEY DIES OF HEART ATTACK

### Prominent Contractor and Real Estate Man Was Widely Known.

Albert Heery Bailey, 52, of 3256 Peachtree road, prominent building contractor and real estate man, died suddenly Sunday night at his home following a heart attack. Mr. Bailey apparently was in good health until the time of the attack, according to members of his family.

Born near Atlanta, Mr. Bailey spent most of his life in this city. He was one of the most successful home builders in Atlanta, erecting many fine homes in the Druid Hills and other exclusive residential sections, as well as a number of blocks of stores.

Mr. Bailey handled real estate in connection with his home building business, and himself had large holdings of real estate. He was popular among Atlanta businessmen, and had a wide circle of friends. His offices were in the Glenn building, and he was active in his business until the time of his death. His family is socially prominent.

In addition to his wife, who was Miss May Garvey, of Atlanta, Mr. Bailey is survived by two daughters, Mrs. Baxter Maddox and Miss Beverly Bailey, and two sisters, Mrs. Bruce Taylor, of Houston, Texas, and Mrs. A. G. Roberts, of New York city.

He frequently attended services at the Druid Hills Baptist church. Mr. Bailey was a charter member of Joseph C. Greenfield lodge, F. & A. M., and was chairman of the finance committee of the lodge during his membership in the organization. He also was a Shriner. Mr. Bailey was one of the most generous of men, and gave much of his time and resources to aiding the needy.

Funeral arrangements will be announced by H. M. Patterson & Son after the return to the city of his daughters. Masonic services will be held, it was said.

## *MORTUARY*

**GEORGE W. JOHNSON.**

Rites for George W. Johnson, of 543 Windsor street, who died Saturday at the United States Veteran's hospital, No. 48, will be held at 11 o'clock this morning at the Spring Hill chapel of H. M. Patterson & Son. Burial will be in Greenwood cemetery. Mr. Johnson had been ill for several weeks.

**MRS. EMMA A. MORRIS.**

Last services for Mrs. Emma A. Morris, 73, of 302 Courtland street, who died Saturday at the residence, will be conducted at 2 o'clock this afternoon at the chapel of Sam R. Greenberg & Company, with Dr. D. P. McGeachy Jr. officiating. Interment will be in West View cemetery. Mrs. Morris is survived by two sons and a sister.

**M. R. HEFLIN.**

Services for M. R. Heflin, 74, of 400 Rawson street, who died Saturday, will be held at 2:30 o'clock this afternoon at the Sardis Methodist church, the Rev. B. F. Mize officiating. Interment will be in the churchyard.

**A. J. RANSOM.**

A. J. Ransom, 59, of 707 North Main street, College Park, died Sunday at a private hospital, after an illness of several weeks. The funeral will take place at 2 o'clock Monday afternoon at the chapel of A. C. Hemperley & Sons, the Rev. William H. Sentell officiating. Interment will be in South Bend cemetery. He is survived by one brother, E. H. Ransom, of College Park.

**MRS. LIZZIE HARPER.**

Mrs. Lizzie Harper, 70 years of age, died Sunday afternoon at her residence at 350 Boulevard, S. E., following a long illness. She is survived by a sister, Mrs. Ann Hodges; two nieces, Mrs. M. Feckery and Mrs. Henry Smith, and two nephews, Floyd Roland and Mike Saliba, of Atlanta. Funeral services are to be conducted at 2 o'clock this afternoon at the Wesley Memorial Methodist church, of which she was a member. The Rev. Felton Williams is to officiate, and interment will be in the Sylvester cemetery. Sam R. Greenberg & Company in charge.

**CLIFFORD E. SHELLY.**

Final rites for Clifford E. Shelly, 20, of 531 Glennwood aevnue, who died Saturday, will be held at 11 o'clock this morning at the Woodward Avenue Baptist church. The Rev. L. E. Smith will officiate and interment will be in the Cartersville cemetery, where the body will be taken following the services here. H. M. Patterson & Son in charge.

## *Lodge Notice*

The stated conclave of Coeur de Lion Commandery No. 4, Knights Templar, will be held this (Monday) evening, September 5th, at 7:30 sharp. This will be a business meeting only. Visiting Sir Knights are cordially invited to meet with us. By order
R. O. FORTUNE, Comdr.,
R. F. WATKINS, Cap. Gen.
JNO. W. MURRELL, Recorder.

## *Funeral Notices.*

PETIT—Rev. Father Joseph Petit, of the Society of Mary, passed away Sunday afternoon at a private sanitarium in Savannah, 